



# Apple Remote Desktop Administrator Guide

Version 3.3

🍏 Apple Inc.

© 2009 Apple Inc. All rights reserved.

The owner or authorized user of a valid copy of Apple Remote Desktop software may reproduce this publication for the purpose of learning to use such software. No part of this publication may be reproduced or transmitted for commercial purposes, such as selling copies of this publication or for providing paid for support services.

Every effort has been made to ensure that the information in this manual is accurate. Apple Inc. is not responsible for printing or clerical errors.

Apple  
1 Infinite Loop  
Cupertino, CA 95014  
408-996-1010  
[www.apple.com](http://www.apple.com)

The Apple logo is a trademark of Apple, Inc., registered in the U.S. and other countries. Use of the “keyboard” Apple logo (Option-Shift-K) for commercial purposes without the prior written consent of Apple may constitute trademark infringement and unfair competition in violation of federal and state laws.

Apple, the Apple logo, AirPort, AirPort Extreme, AppleScript, AppleTalk, AppleWorks, Bonjour, FireWire, iCal, iSight, Keychain, Leopard, Mac, Macintosh, Mac OS, QuickTime, Safari, Tiger, and Xserve are trademarks of Apple, Inc., registered in the U.S. and other countries.

Apple Remote Desktop and Finder are trademarks of Apple, Inc.

Adobe and Acrobat are trademarks or registered trademarks of Adobe Systems Incorporated in the U.S. and/or other countries.

Java and all Java-based trademarks and logos are trademarks or registered trademarks of Sun Microsystems, Inc. in the U.S. and other countries.

UNIX® is a registered trademark of the Open Group.

019-1501/2009-08-01

# Contents

11	<b>Preface: About This Guide</b>
11	What Is Apple Remote Desktop?
12	Using This Guide
12	Remote Desktop Help
12	Notation Conventions
13	Where to Find More Information About Apple Remote Desktop
15	<b>Chapter 1: Using Apple Remote Desktop</b>
15	Administering Computers
17	Deploying Software
20	Taking Inventory
23	Housekeeping
25	Supporting Users
25	Providing Help Desk Support
27	Interacting with Students
28	Finding More Information
30	<b>Chapter 2: Getting to Know Remote Desktop</b>
30	Remote Desktop Human Interface Guide
30	Remote Desktop Main Window
32	Task Dialogs
33	Control and Observe Window
35	Multiple-Client Observe Window
36	Report Window
37	Changing Report Layout
38	Configuring Remote Desktop
38	Customizing the Remote Desktop Toolbar
38	Customizing the Computer List or Scanner Columns
39	Setting Preferences for the Remote Desktop Administrator Application
40	Interface Tips and Shortcuts
42	<b>Chapter 3: Installing Apple Remote Desktop</b>
42	Installing Apple Remote Desktop
42	System Requirements for Apple Remote Desktop

43	Network Requirements
43	Installing the Remote Desktop Administrator Software
44	Setting Up an Apple Remote Desktop Client Computer for the First Time
45	Upgrading the Remote Desktop Administrator Software
45	Upgrading the Client Software
45	Remote Upgrade Installation
46	Manual Installation
47	Upgrading Apple Remote Desktop Clients Using SSH
47	Creating a Custom Client Installer
49	Enabling Remote Management
50	Considerations for Managed Clients
50	Removing or Disabling Apple Remote Desktop
50	Uninstalling the Administrator Software
51	Disabling the Client Software
52	Uninstalling the Client Software from Client Computers
53	<b>Chapter 4: Organizing Client Computers into Computer Lists</b>
53	Finding and Adding Clients to Apple Remote Desktop Computer Lists
54	Finding Clients by Using Bonjour
55	Finding Clients by Searching the Local Network
55	Finding Clients by Searching a Network Range
56	Finding Clients by Network Address
56	Finding Clients by File Import
57	Finding Clients by Using a Task Server
57	Finding Clients by Using a Directory Server
58	Making a New Scanner
59	Editing Client Attributes
60	Making and Managing Lists
60	About Apple Remote Desktop Computer Lists
60	Creating an Apple Remote Desktop Computer List
61	Deleting Apple Remote Desktop Lists
61	Creating a Smart Computer List
62	Editing a Smart Computer List
62	Creating a List of Computers from Existing Computer Lists
63	Importing and Exporting Computer Lists
63	Transferring Computer Lists from Apple Remote Desktop 3 to a New Administrator Computer
64	Transferring Remote Desktop 2 Computer Lists to a New Remote Desktop 3 Administrator Computer
64	Transferring Old v1.2 Computer Lists to a New Administrator Computer
66	<b>Chapter 5: Understanding and Controlling Access Privileges</b>
66	Apple Remote Desktop Administrator Access

68	Setting Apple Remote Desktop Administrator Access Authorization and Privileges Using Local Accounts in Mac OS X v10.5
69	Setting Apple Remote Desktop Administrator Access Authorization and Privileges Using Local Accounts in Mac OS X v10.4
70	Apple Remote Desktop Administrator Access Using Directory Services
70	Creating Administrator Access Groups
73	Enabling Directory Services Group Authorization
74	Apple Remote Desktop Guest Access
74	Apple Remote Desktop Nonadministrator Access
75	Limiting Features in the Administrator Application
76	Virtual Network Computing Access
77	Command-Line SSH Access
77	Managing Client Administration Settings and Privileges
77	Getting an Administration Settings Report
78	Changing Client Administrator Privileges
80	<b>Chapter 6: Setting Up the Network and Maintaining Security</b>
80	Setting Up the Network
82	Using Apple Remote Desktop with Computers in an AirPort Wireless Network
83	Getting the Best Performance
83	Maintaining Security
84	Administrator Application Security
84	User Privileges and Permissions Security
84	Password Access Security
85	Physical Access Security
85	Remote Desktop Authentication and Data Transport Encryption
85	Encrypting Observe and Control Network Data
86	Encrypting Network Data During Copy Items and Install Packages Tasks
87	<b>Chapter 7: Interacting with Users</b>
87	Controlling
88	Controlling Apple Remote Desktop Clients
89	Control Window Options
89	Switching the Control Window Between Full Size And Fit-To-Window
89	Switching Between Control and Observe Modes
90	Sharing Control with a User
90	Hiding a User's Screen While Controlling
90	Capturing the Control Window to a File
91	Switching Control Session Between Full Screen and In a Window
91	Sharing Clipboards for Copy and Paste
91	Controlling VNC Servers
92	Setting up a Non-Mac OS X VNC Server
93	VNC Control Options

94	Configuring an Apple Remote Desktop Client to be Controlled by a VNC Viewer
94	Observing
97	Changing Screen Titles While Observing
97	Viewing a User's Account Picture While Observing
98	Viewing a Computer's System Status While at the Observe Window
99	Shortcuts in the Multiple Screen Observe Window
99	Observing a Single Computer
100	Observing Multiple Computers
100	Observing a Computer in Dashboard
101	Sending Messages
101	Sending One-Way Messages
101	Interactive Chat
102	Viewing Attention Requests
102	Sharing Screens
102	Sharing a Screen with Client Computers
102	Monitoring a Share Screen Session
103	Interacting with Your Apple Remote Desktop Administrator
103	Requesting Administrator Attention
103	Canceling an Attention Request
104	<b>Chapter 8: Administering Client Computers</b>
104	Keeping Track of Task Progress and History
105	Enabling a Task Notification Script
106	Getting Active Task Status
106	Using the Task Feedback Display
106	Stopping a Currently Running Task
107	Getting Completed Task History
107	Saving a Task for Later Use
107	Creating and Using Task Templates
108	Editing a Saved Task
109	Installing Software Using Apple Remote Desktop
109	Installing Using the Install Packages Command
111	Installing Software on Offline Computers
112	Installing by Using the Copy Items Command
113	Using Installers from Other Companies
114	Upgrading Software
115	Copying Files
115	Copy Options
117	Copying from Administrator to Clients
117	Copying Using Drag and Drop
119	Restoring Items from a Master Copy
120	Creating Reports
120	Collecting Report Data

121	Using a Task Server for Report Data Collection
122	Report Database Recommendations and Bandwidth Usage
123	Auditing Client Usage Information
123	Generating a User History Report
124	Generating an Application Usage Report
125	Finding Files, Folders, and Applications
125	Using Spotlight to Find Items
126	Generating a File Search Report
127	Comparing Software
127	Generating a Software Version Report
127	Generating a Software Difference Report
128	Auditing Hardware
129	Getting Computer Information
129	Getting Serial Numbers
129	Getting Storage Information
130	Getting FireWire Device Information
131	Getting USB Device Information
131	Getting Network Interface Information
132	Getting Memory Information
132	Getting Expansion Card Information
133	Testing Network Responsiveness
134	Evaluating the Network Test Report
134	Exporting Report Information
135	Using Report Windows to Work with Computers
136	Maintaining Systems
136	Deleting Items
136	Emptying the Trash
137	Setting the Startup Disk
137	Renaming Computers
138	Synchronizing Computer Time
139	Setting Computer Audio Volume
140	Repairing File Permissions
140	Adding Items to the Dock
141	Changing Energy Saver Preferences
142	Changing Sharing Preferences for Remote Login
142	Setting Printer Preferences
144	Managing Computers
144	Opening Files and Folders
145	Opening Applications
145	Quitting Applications Without Logging Out the User
146	Putting a Computer to Sleep
146	Waking Up a Computer
147	Locking a Computer Screen

147	Displaying a Custom Picture on a Locked Screen
148	Unlocking a Computer Screen
148	Disabling a Computer Screen
149	Logging In a User at the Login Window
149	Logging Out the Current User
150	Restarting a Computer
150	Shutting Down a Computer
151	Starting Up a Computer
152	UNIX Shell Commands
152	Send UNIX Command Templates
154	Executing a Single UNIX Command
154	Executing Scripts Using Send UNIX Command
155	Executing Shell Scripts with Remote Desktop
155	Executing AppleScript Scripts with Remote Desktop
156	Built-in Command-Line Tools
162	<b>Chapter 9: Automating Tasks</b>
162	Working with the Task Server
162	Preliminary Planning for Using the Task Server
163	Setting Up the Task Server
164	Setting Up an Admin Console to Query the Task Server
165	Setting Up Clients to Interface with the Task Server
165	Using Automatic Data Reporting
166	Setting the Client's Data Reporting Policy
166	Creating a Template Data Reporting Policy
167	Stopping Clients from Uploading Reports to Specific Administrator Computers
167	Working with Scheduled Tasks
168	Setting Scheduled Tasks
168	Editing Scheduled Tasks
168	Deleting Scheduled Tasks
169	Using Scripting and Automation Tools with Remote Desktop
169	Using AppleScript with Remote Desktop
172	Using Automator with Remote Desktop
174	<b>Appendix A: Icon and Port Reference</b>
174	Client Status Icons
174	Apple Remote Desktop Status Icons
175	List Menu Icons
175	Task Status Icons
175	System Status Icons (Basic)
176	System Status Icons (Detailed)
177	TCP and UDP Port Reference



178	<b>Appendix B: Report Field Definitions Reference</b>
178	System Overview Report
182	Storage Report
184	USB Devices Report
184	FireWire Devices Report
184	Memory Report
185	Expansion Cards Report
185	Network Interfaces Report
187	Network Test Report
188	Administration Settings Report
189	Application Usage Report
189	User History Report
190	<b>Appendix C: AppleScript Remote Desktop Suite</b>
190	Classes and Commands for the Remote Desktop Application
198	<b>Appendix D: SQLite Schema Sample</b>



# About This Guide

## What Is Apple Remote Desktop?

Apple Remote Desktop is easy-to-use, powerful, desktop management software for all your networked Macs. System administrators can remotely control and configure systems, install software, offer interactive onscreen help to end users, and assemble software and hardware reports for an entire Mac network.

You can use Apple Remote Desktop to:

- Manage client computers and maintain, update, and distribute software
- Collect more than 200 system-information attributes for any Mac on your network
- Store the results in an SQL database and view the information using any of several hardware or software reports
- Control and manage multiple computer systems simultaneously, making shutdown, restart, and sending UNIX commands fast and easy
- Provide help and remote assistance to users when they encounter problems
- Interact with users by sending text messages, observing and controlling users' screens, and sharing their screens with other client users

Apple Remote Desktop is an ideal tool for managing Macs in business and education. It reduces costs and improves productivity by letting you perform routine management tasks on all your Macs simultaneously. It can even serve as a virtual Keyboard-Video-Mouse (KVM) solution, by letting you remotely control any Mac on the network or observe all of them simultaneously.

Apple Remote Desktop can also be used by educators to facilitate instruction in computer labs or one-on-one learning initiatives. Used in a classroom, Apple Remote Desktop enhances the learning experience and lets teachers monitor and control students' computers.

## Using This Guide

The *Apple Remote Desktop Administrator Guide* contains chapters to help you use Remote Desktop. It contains overviews and explanations about Apple Remote Desktop features and commands. It also explains how to install and configure Apple Remote Desktop on client computers, how to administer client computers, and how to use Remote Desktop to interact with computer users.

This guide is provided on the Apple Remote Desktop installation disc and on the Apple Remote Desktop support website as a fully searchable, bookmarked PDF file. You can use Apple's Preview application or Adobe (Acrobat) Reader to browse the contents of this guide as well as search for specific terms, features, or tasks.

## Remote Desktop Help

Remote Desktop Help is available using Help Viewer. To open Remote Desktop Help, choose Help > Remote Desktop Help. The help files contain the same information found in this guide, and are useful when trying to accomplish a task when this guide is unavailable.

The Remote Desktop Help also contains new information, corrections, and late-breaking information about Apple Remote Desktop. The most up-to-date information is available through Remote Desktop Help before it's available on the web as an updated PDF file.

## Notation Conventions

This guide and Remote Desktop Help contain step-by-step procedures to help you use Remote Desktop commands effectively. In many tasks shown in this manual and in Remote Desktop Help, you need to choose menu commands, which look like this:

Choose Edit > Clear.

The first term after Choose is the name of a menu in the Remote Desktop menu bar. The next term (or terms) are the items you choose from that menu.

## Terminal Command Conventions

Notation	Indicates
<code>monospaced font</code>	A command or other Terminal text
<code>\$</code>	A shell prompt
<code>[text_in_brackets]</code>	An optional parameter
<code>(one other)</code>	Alternative parameters (type one or the other)
<i>italicized</i>	A parameter you must replace with a value
<code>[...]</code>	A parameter that can be repeated
<code>&lt;anglebrackets&gt;</code>	A displayed value that depends on your configuration or settings

Commands or command parameters that you might type, along with other text that normally appears in a Terminal window, are shown in `this` font. For example:

You can use the `doit` command to get things done.

When a command is shown on a line by itself as you might type it in a Terminal window, it follows a dollar sign that represents the shell prompt. For example:

```
$ doit
```

To use this command, type “doit” without the dollar sign at the command prompt in a Terminal window, then press the Return key.

## Where to Find More Information About Apple Remote Desktop

For more information, consult these resources:

- *Read Me*—important updates and special information. Find this on the Apple Remote Desktop Installation disc.
- *Apple Remote Desktop website* ([www.apple.com/remotedesktop/](http://www.apple.com/remotedesktop/))—gateway to extensive product and technology information, and hosts the latest version of this guide.
- *Apple Server Resources website* ([www.apple.com/server/resources/](http://www.apple.com/server/resources/))—hosts the latest version of this guide.
- *Apple Remote Desktop Support website* ([www.apple.com/support/remotedesktop/](http://www.apple.com/support/remotedesktop/))—provides a database of technical articles about product issues, use, and implementation.

- *Apple Remote Desktop Feedback page* ([www.apple.com/feedback/remotedesktop.html](http://www.apple.com/feedback/remotedesktop.html))—allows you to provide feedback.
- *Apple Remote Desktop Mailing List* ([lists.apple.com/mailman/listinfo/remotedesktop/](http://lists.apple.com/mailman/listinfo/remotedesktop/))—provides details on joining the Apple Remote Desktop mailing list.
- *Apple Remote Desktop Discussions Forum* ([discussions.info.apple.com/appleremotedesktop/](http://discussions.info.apple.com/appleremotedesktop/))—lets you share information and learn from others in online discussions.
- *SQLite website* ([www.sqlite.org](http://www.sqlite.org))—provides SQLite documentation.
- *Apple IT Solutions website* ([www.apple.com/itpro/](http://www.apple.com/itpro/))—gateway to extensive information about products that aid and empower businesses.

Apple Remote Desktop helps you keep Macintosh computers and the software running on them up to date and trouble free. And it lets you interact directly with Macintosh users to provide instructional and troubleshooting support.

This chapter describes the main aspects of Apple Remote Desktop administration and user interaction capabilities, and tells you where to find complete instructions for using them.

## Administering Computers

Apple Remote Desktop lets you perform a wide range of client hardware and software administrative activities remotely, from an administrator computer (a computer on which administrator software resides):

- Keep users' software up to date by using Apple Remote Desktop to *deploy* software and related files to client computers.
- Create reports that *inventory* the characteristics of client computer software and hardware.
- Use Apple Remote Desktop remote administration capabilities to perform *housekeeping* tasks for client computers.

You can administer client computers individually, but most Apple Remote Desktop features can be used to manage *multiple* computers at the same time. For example, you may want to install or update the same applications on all the computers in a particular department. Or you may want to share your computer screen to demonstrate a task to a group of users, such as students in a training room.

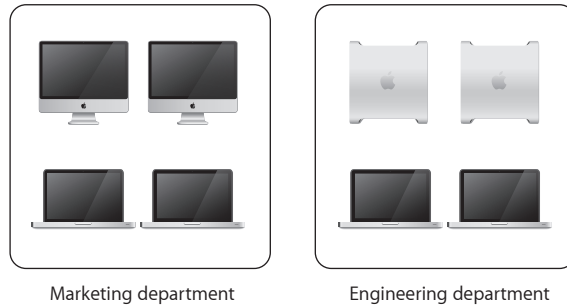

A *computer list* is a group of computers. You can easily administer the computers similarly, observe them as a group, or perform other management tasks. When you perform management tasks on a computer list, the tasks are run on every computer in the list.

A particular computer can belong to more than one list, giving you a lot of flexibility for multicomputer management. A computer can be categorized by its type (laptop, desktop), its physical location (building 3, 4th floor), its use (marketing, engineering, computing), and so forth.

Once you've set up computer lists, you can perform most of the computer administration activities described next for groups of client computers.



## Deploying Software

Apple Remote Desktop lets you distribute software and related files to client computers from your Apple Remote Desktop administrator computer or from a computer running Mac OS X Server.

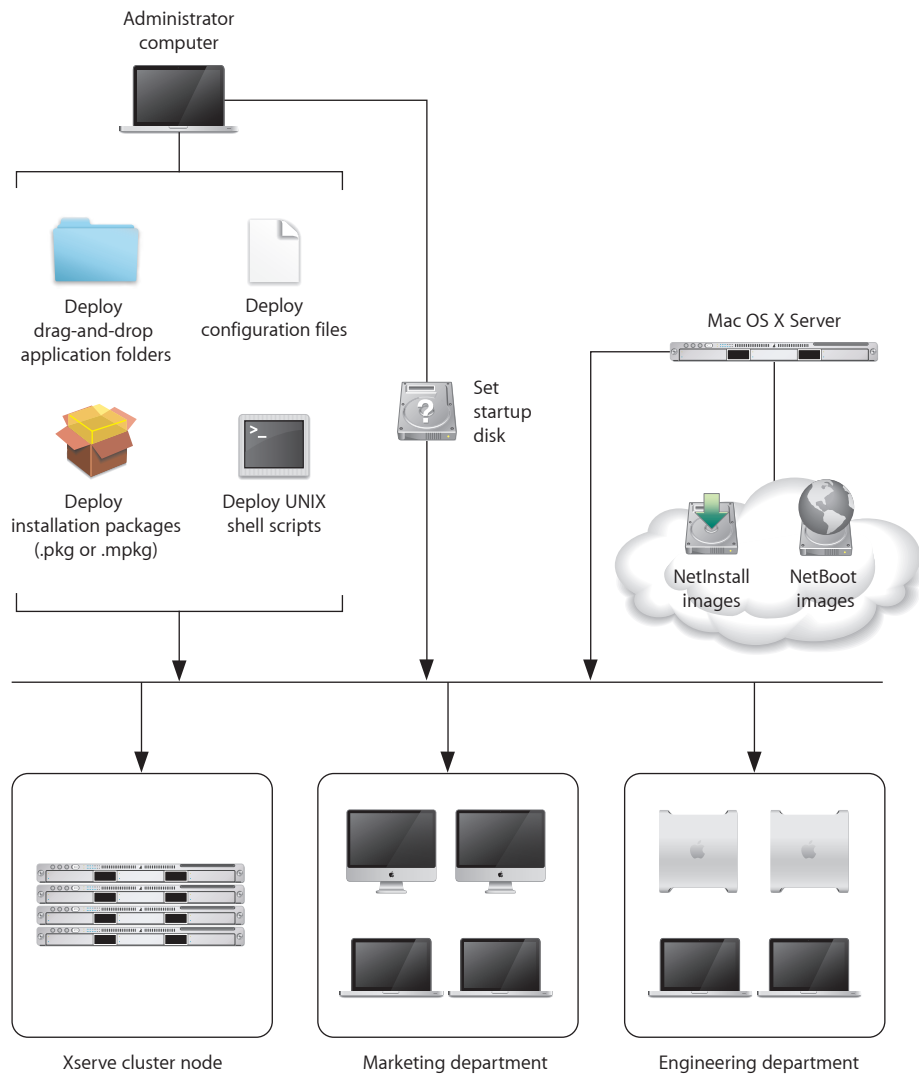

## Distributing Installer Packages

You can distribute and automatically install packages in .pkg and .mpkg formats. Apple Remote Desktop lets you install software and software updates on one or more client computers without user interaction or interruption, or even if no user is logged in. After installation, Apple Remote Desktop erases the installer files. If the computers need to be restarted, as they do following an operating system update, you can restart them from Apple Remote Desktop.

For example, you can use Apple Software Update to download an iCal update or an operating system update to a test computer. If the update works as expected and introduces no compatibility issues, copy the installer package to the administrator computer to distribute to computers that need upgrading. This approach conserves Internet bandwidth, because only one copy of the package needs to be downloaded.

You can use the PackageMaker tool (included on the Apple Remote Desktop installation CD and with the Apple developer tools) to create your own installer packages, such as when you want to:

- Distribute school project materials or business forms and templates
- Automate the installation of multiple installer packages
- Deploy custom applications

Before performing remote installations, you can send an Apple Remote Desktop text message to notify users, perhaps letting them know that you'll be using Apple Remote Desktop to lock their screens at a particular time before you start the installation.

## Using NetInstall Images

You can also distribute and install software, including the Mac OS X operating system, by using NetInstall images.

On Mac OS X Server, use the Network Image Utility to create a NetInstall image. You can create the image by cloning a system that's already installed and set up, or by using an installation disc or an image downloaded using Apple Software Update. If you choose to auto-install, you won't have to interact with each computer. On the Apple Remote Desktop administrator computer, set the startup disk of remote client systems to point to the NetInstall image, and then remotely reboot the clients to start installation.

Before initiating installations that require computers to be restarted afterwards, send an Apple Remote Desktop text message to client users to notify them of a pending installation. For example, tell users you'll log them off at 5:00 p.m. to install an operating system update.

## Using NetBoot Images

Another kind of system image you can create using Mac OS X Server is a NetBoot image. As with a NetInstall image, a client computer uses a NetBoot image to start up. However, the startup software isn't installed on the client system. Instead, it resides on a remote server. You should use a NetBoot image that has Apple Remote Desktop installed and configured. Otherwise, administering the computer using Apple Remote Desktop after starting up from NetBoot is impossible.

Client computers that boot from a NetBoot image get a fresh system environment every time they start up. For this reason, using NetBoot images is useful when a particular computer is shared by several users who require different work environments or refreshed work environments, or when you want to start a new experiment or use a different computing environment in a cluster node.

You can use Apple Remote Desktop to set the startup disks of client systems to point to the NetBoot image, and then restart the systems remotely using Apple Remote Desktop. Users can also choose a NetBoot image for startup by using the Startup Disk pane of System Preferences. With just a few clicks you can reconfigure all the computers in a lab or cluster without having to manually restart and configure each computer individually.

## Distributing Preference Files

Managed computers often require a standard set of preferences for their applications. Use Apple Remote Desktop to distribute preference files when you need to replace or update application preferences. For example, you can copy a standardized preference file to the currently logged in user's Library/Preferences/ folder.

## Using UNIX Shell Scripts

You can use Apple Remote Desktop to distribute and run UNIX shell scripts on client computers.

For example, a script can mount an AFP server volume, from which it downloads a disk image to client computers. The script might also download an installer package and then perform a command-line installation.

On an Xserve in a cluster node, you could also run a script that mounts a RAID volume designed for high throughput and then downloads large data sets for processing.

You can also use Apple Remote Desktop to distribute AppleScript files that automate PDF workflows, or job instructions for computational clusters.

## Distributing Drag-and-Drop Applications

You can distribute and install self-contained (drag-and-drop) applications by copying them to one or more client computers.

## Verifying Installations

You can run the Software Version or Software Difference reports to find the verify the versions of software installed on client computers.

## Taking Inventory

Apple Remote Desktop lets you capture data describing the attributes of client computers, then generate reports based on the data.

You specify how often you want to capture data, the data you want to capture, and the computers you want to profile. You can collect data just before generating a report if you need up-to-the-minute information. Or you can schedule data to be collected by Apple Remote Desktop at regular intervals and stored in its built-in SQL (Structured Query Language) database for use on an as-needed basis.

You can also specify where you want the database to reside—on the local administrator computer, or on a server where the Apple Remote Desktop administrator software is installed, so data can be captured on an ongoing basis.

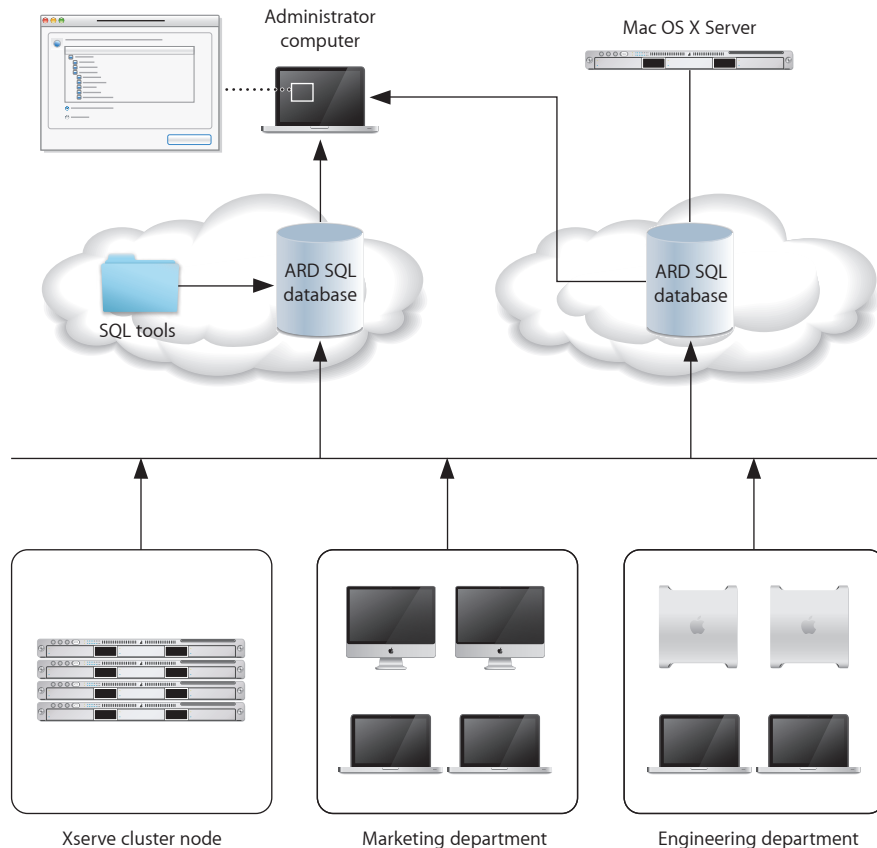

Using the collected data, Apple Remote Desktop generates reports tailored to your specifications.

### **File Search Report**

Use the File Search report to search client systems for specific files and folders and to audit installed applications.

This report can help you find out how many copies of a particular application are in use so you don't violate license agreements.

### **Spotlight File Search**

Use the Spotlight Search report to search Tiger and Leopard client systems for specific files and folders. The information in the report is updated as files matching your search change on the client systems.

### **Software Version Report**

Use the Software Version report to make sure that all users have the latest application versions appropriate for their systems.

### **Software Difference Report**

Use the Software Difference report to detect application versions that are out of date, nonstandard, or unacceptable. You can also learn whether a user has installed an application that shouldn't be installed.

### **System Overview Report**

The System Overview report makes visible a wide variety of client computer characteristics. Using this report, you can review information about a client's AirPort setup, computer and display characteristics, devices, network settings, system preferences, printer lists, and key software attributes.

There are numerous uses for this report, such as identifying problems or verifying system configurations before installing new software, or determining how many devices of a particular type (such as scanners) are in a particular lab.

### **Hardware Reports**

Several reports provide details about particular hardware used by client computers—storage, FireWire devices, USB devices, network interfaces, memory, and expansion cards.

Use these reports to determine, for example, which computers need more memory, which computer has the fastest processor speed, and how much free space is left on a particular disk.

### **Administration Settings Report**

Use the Administration Settings report to determine which Apple Remote Desktop administrator privileges are enabled or disabled for you in the Sharing pane of System Preferences on individual client computers.

### **User History Report**

Use the User History report to show you who has logged in to a client, how they logged in, and for how long.

### **Application Usage Report**

Use the Application Usage report to find out which applications have been running on your client computers and who ran those applications.

### **Network Test Report**

A Network Test report helps you measure and troubleshoot the communication between your administrator computer and your client computers. The Network Interfaces report might also help troubleshooting network hardware issues.

Use this report to help identify reasons for network communication problems that could affect Apple Remote Desktop. For example, if you're unable to copy items to particular client computers from the administrator computer, you may find you have a bad connection to the computers. Using this information can help you isolate the problem to a particular cable or hub.

### **Generating Your Own Reports**

Because the Apple Remote Desktop database is in standard SQL format, you can also use your favorite SQL scripts to query, sort, and analyze the collected data. In addition, you can export data from the database into a file so you can import it for viewing in a different program, such as a spreadsheet application.

## Housekeeping

Apple Remote Desktop provides several ways to remotely control client computers for housekeeping activities.

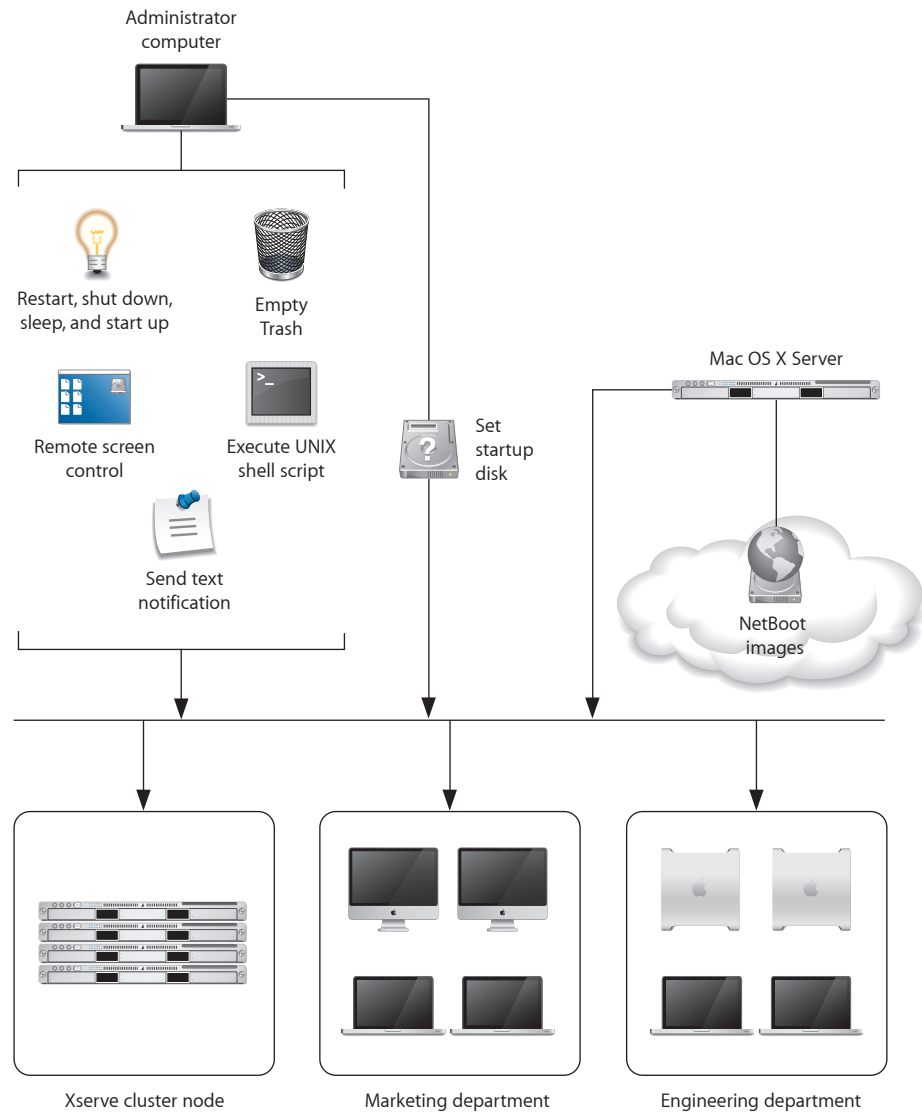

## Managing Power State

Use Apple Remote Desktop to control the power state of client computers.

For example, you may need to have all computers turned off during maintenance of a power generation unit or during a holiday shutdown. You can send an Apple Remote Desktop text message reminding users to shut down their computers at a particular time. Any computers still running when you need to start maintenance can be detected and shut down remotely with Apple Remote Desktop.

### **Locking Computer Screens**

You can lock the screens of client computers for specified durations when you don't want the computers to be used. For example, you may need to perform network maintenance and want to make sure computers don't use the network for a few hours.

You can display custom pictures or text messages on locked computer screens to let users know when the computers are available again.

### **Reclaiming Disk Space**

Periodically empty the Trash on client computers to conserve disk space.

### **Performing Periodic Maintenance**

Distribute and run AppleScript and UNIX shell scripts to perform routine maintenance, such as repairing file system permissions or deleting log files.

### **Controlling Screens**

Use Apple Remote Desktop remote screen control to perform activities on the desktop of Xserve computers, or use graphical applications on them. Apple Remote Desktop replaces the need for KVM (keyboard-video-mouse) switches for accessing Xserve computers without a monitor attached.

You can also remotely control a user's computer to help determine reasons for slow performance or other problems.

### **Changing Startup Disks**

Change the startup disk of a client computer to perform diagnostic or troubleshooting activities.

For example, start up a computer using a server-based NetBoot image that's been set up for troubleshooting. When you're finished, reset the startup disk to the original boot volume.

### **Managing Shared Computers**

On computers that are shared among users, check for files that need to be deleted, close applications, log users off, or perform other activities needed to prepare computers for the next users.



## Supporting Users

Apple Remote Desktop lets you interact with users from your administrator computer in these ways:

- *Provide help:* respond to users who need help by using Apple Remote Desktop to receive user requests and to remotely diagnose and fix problems.
- *Interact:* conduct instructional interactions with students in a school or corporate training environment—from controlling or observing student screens to sharing your screen with all your students in order to perform a demonstration.

## Providing Help Desk Support

When a user is having trouble, Apple Remote Desktop provides several ways to interact with the user and his or her computer to diagnose and fix the problem.

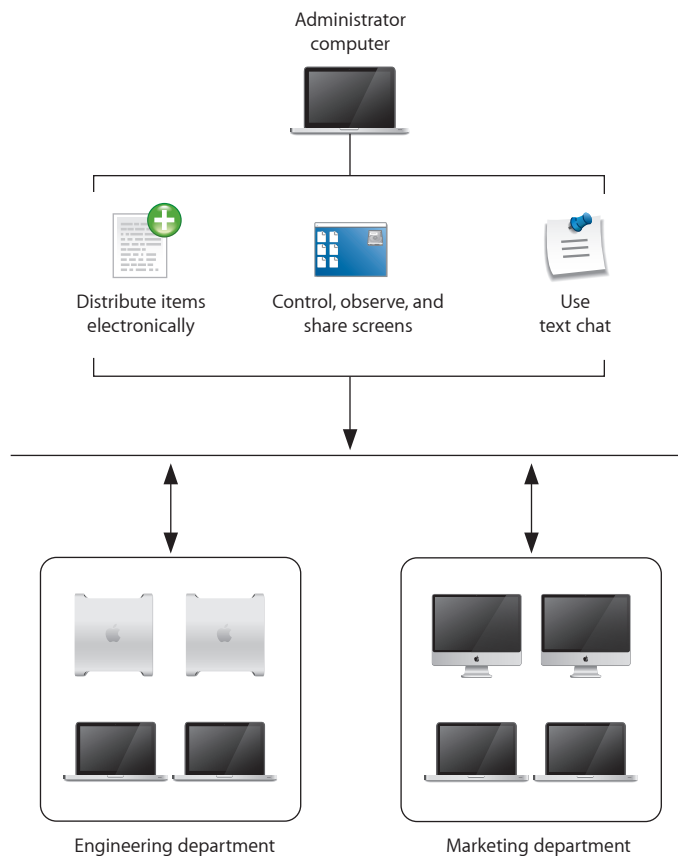

### Requesting Help

A user can discreetly notify you of a problem by sending a request for help using an Apple Remote Desktop text message.

Users initiate requests using the Apple Remote Desktop icon in the menu bar.

A notification on the administrator computer alerts you to the message, and you can obtain more information and troubleshoot the problem.

### Chatting with the User

Conduct two-way Apple Remote Desktop text communication with the user to obtain more information.

### Screen Monitoring

Use Apple Remote Desktop to observe the user's screen if you need more details to understand the problem.

### Screen Controlling

Use Apple Remote Desktop to control the user's screen in order to diagnose and fix the problem. You may have unlimited control, or a user can grant you temporary guest access so you can control the computer only during troubleshooting.

There are two levels of control available. You can take complete control of the user's computer, or you can share control of the keyboard and mouse with the user.

### Screen Sharing

If the problem is caused by incorrect actions by the user, share your screen with the user as you demonstrate the correct way to perform the action.

### Using Reports

Use hardware and software reports as diagnostic tools to determine whether the client computer setup is part of the problem. For example, if a user can't save his or her work, the storage report can help you determine whether it's a disk space issue.

### Deploying New Software or Files

If software or configuration settings are part of the problem, use Apple Remote Desktop to copy new configuration files, installer packages, or other items to client computers.

## Interacting with Students

Apple Remote Desktop helps instructors teach more efficiently by letting them interact with student computers individually or as a group.

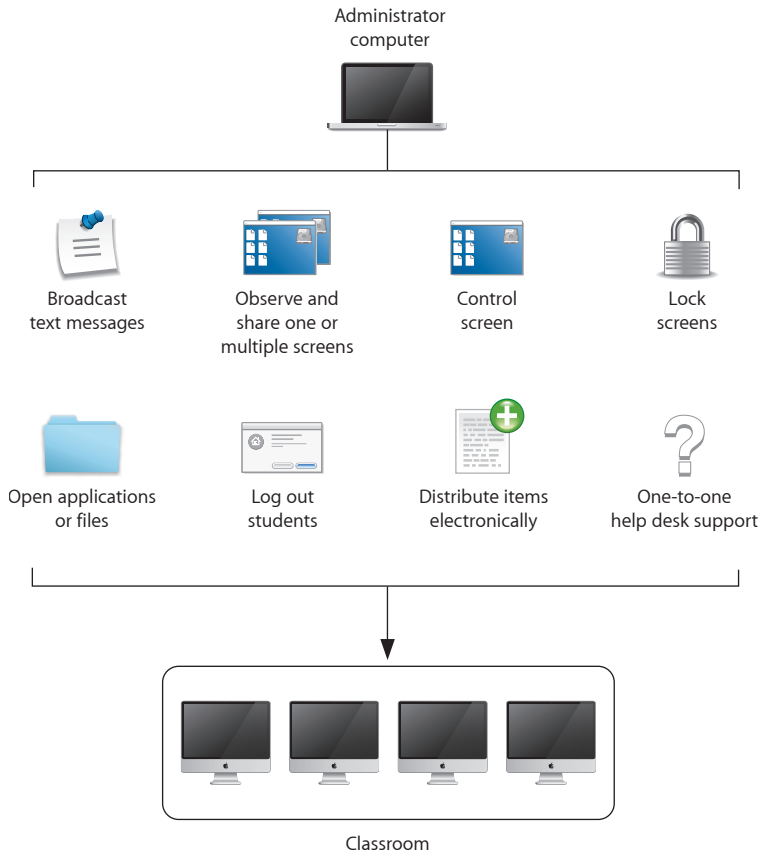

### Using Text Messages

Send Apple Remote Desktop text messages to communicate with students. For example, notify them that a classroom activity will start soon, or that they have ten minutes to finish an examination.

### Monitoring Student Computers

View student computer screens on your computer, so you can monitor student activities or assess how well they're able to perform a particular task. You can also monitor the applications running on any student's computer.

### Sharing Screens

Display your screen or a student's screen on other student computers for training and demonstration purposes.

## Controlling Screens

Show students how to perform tasks by controlling their screens from your computer, opening applications and using files as required.

## Locking Screens

Lock student screens to prevent students from using their computer when you want them to focus on other activities.

## Terminating Computer Use

Remotely log students out or shut down their computers at the end of a class or school day.

## Distributing and Collecting Files

Distribute handouts electronically, at a time that won't disrupt class activities or when they're needed for the next class activity, and collect homework files.

## Automating Website Access

Open a webpage on all student computers. Drag a URL from Safari to your desktop, then copy it to student computers and open it in Safari. You can also copy files and open them in the appropriate applications on student computers.

## Providing One-to-One Assistance

Privately chat with students to provide help when they need it.

## Finding More Information

You'll find instructions for performing the tasks highlighted in this chapter—and more—throughout this manual.

To learn more about	See information for	Starting on
Remote Desktop interface	Window and icon functions	"Remote Desktop Human Interface Guide" (page 30)
Computer lists	Creating computer lists	"Finding and Adding Clients to Apple Remote Desktop Computer Lists" (page 53)
Apple Remote Desktop administration	Administrator privileges Administrator computers	"Apple Remote Desktop Administrator Access" (page 66)
Controlling screens	Controlling	"Controlling" (page 87)
Observing screens	Observing	"Observing" (page 94)
Deploying software	Installing software Upgrading software	"Installing Software Using Apple Remote Desktop" (page 109)

To learn more about	See information for	Starting on
Distributing files	Copying files	"Copying Files" (page 115)
Taking inventory	Data collection options Auditing software Auditing hardware Network responsiveness Customizing reports Exporting report data	"Creating Reports" (page 120)
Client use reporting	User login accounting Application usage	"Auditing Client Usage Information" (page 123)
Housekeeping tasks	Deleting items Emptying the Trash Setting startup volumes Renaming computers Sleeping and waking Locking screens Logging users out Restart and shutdown	"Maintaining Systems" (page 136)
Automating tasks	Configuring data gathering Scheduling tasks Using UNIX shell scripts	Chapter 9, "Automating Tasks," (page 162)

More information is available at these locations:

- For information about NetBoot and NetInstall, download the *System Imaging and Software Update Administration* guide at:  
[www.apple.com/server/macosx/resources/](http://www.apple.com/server/macosx/resources/)
- You can find the *Software Delivery Guide* on the Apple Developer Connection website at:  
[developer.apple.com/referencelibrary/](http://developer.apple.com/referencelibrary/)

Remote Desktop is the administrator application for Apple Remote Desktop. Its attractive interface is powerful, yet simple to use. The Remote Desktop interface is customizable, letting you get the information you want quickly, the way you want it.

This chapter contains screenshots and short descriptions of the Remote Desktop interface, as well as detailed instructions for customizing the appearance and preferences of the application. You'll learn about:

- “Remote Desktop Human Interface Guide” on page 30
- “Interface Tips and Shortcuts” on page 40

## Remote Desktop Human Interface Guide

The following sections give basic information about the human interface of Remote Desktop, the Apple Remote Desktop administrator application.

- “Remote Desktop Main Window” on page 30
- “Task Dialogs” on page 32
- “Control and Observe Window” on page 33
- “Multiple-Client Observe Window” on page 35
- “Report Window” on page 36
- “Changing Report Layout” on page 37

## Remote Desktop Main Window

The main window of Remote Desktop has a customizable toolbar, groups of lists, tasks, and scanners on the left, and the main window area to the right. “List Menu Icons” on page 175 contains icons seen in the list menu of the main window.

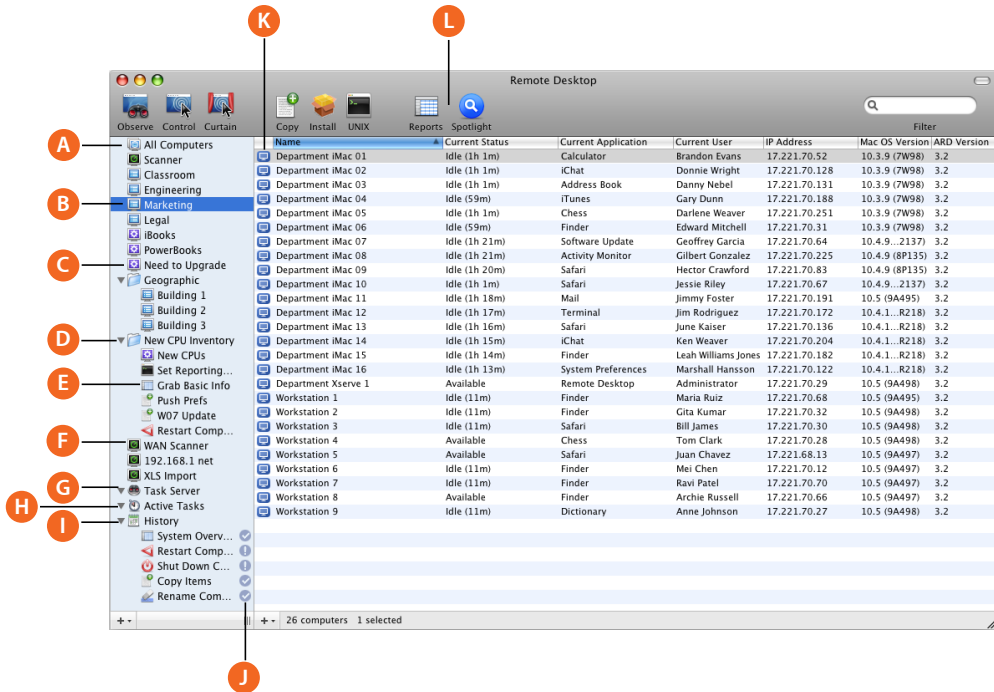

- A All Computers list:** The All Computers list is a list of all client computers that you plan to administer. Computers need to be in the All Computers list before you can command or administer them. If you have a 10-client license, the All Computers list can contain only 10 computers.
- B Apple Remote Desktop computer lists:** A list of computers you create to group computers in ways that are convenient for you. Any list is a subset of the client computers in the All Computers list. If you add a computer directly to a computer list, it is added automatically to the All Computers list as well.
- C Smart computer lists:** A smart computer list contains that subset of the client computers in the All Computers list which meets predetermined criteria. Smart Computer lists update themselves based on your criteria compared to the contents of the All Computers list.
- D Group folders:** Groups are tools to help you organize all your possible lists, tasks, and scanners. Groups look like folders, and can be collapsed to hide the group contents.
- E Saved tasks:** Saved tasks are listed in the left portion of the main window. They have the icon of the type of task and have a user-changeable name.
- F Scanner:** Scanners find clients to add to the All Computers list. You can make new scanners and customize them for your needs. "Making a New Scanner" on page 58
- G Task server list:** This lists tasks delegated to the Task Server, rather than run those run directly from the application. When all the target computers have come online and participated in the task, the task is labeled as complete.

- 
- H Active tasks list:** This list shows all tasks, except those delegated to your Task Server, that are currently running or queued to run but haven't yet started.
- 
- I History list:** The History list shows a list of most recently run tasks, as defined in the Remote Desktop preferences. You can inspect each task by double-clicking it. Once a task is completed (whether successfully or not) it is moved to the History list.
- 
- J Task status icon:** These icons represent the current state of a task. See "Task Status Icons" on page 175.
- 
- K Client status icon:** Icon representing the current state of a client computer. See "Client Status Icons" on page 174.
- 
- L Customizable toolbar:** The toolbar can be fully customized with icons of your most-used Apple Remote Desktop features.
- 

## Task Dialogs

When you click a task, a dialog appears to let you set task parameters or confirm the task.

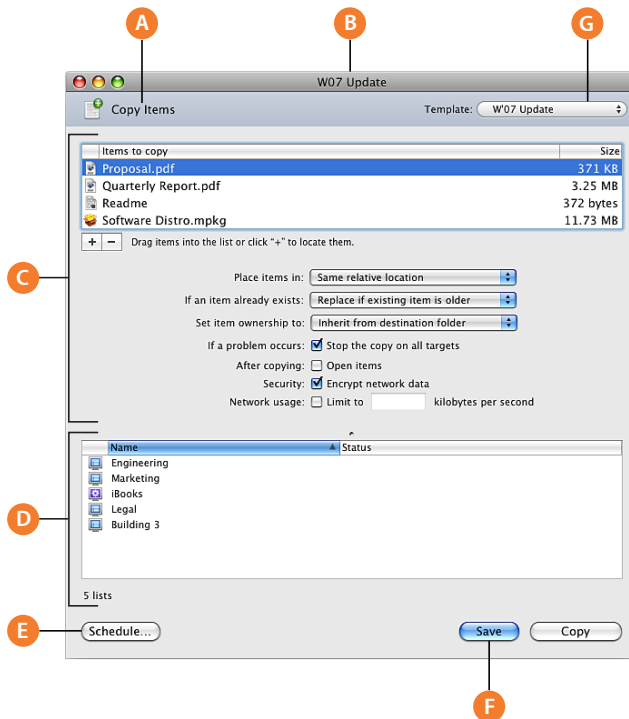

- 
- A Task type header:** This header area shows you the kind of task represented.
- 
- B Saved task name:** When you save a task, you name it for your own use.
- 
- C Task configuration area:** This area is different for every task. It's where you set operating parameters for the task to be performed.
-



- D Participating computers:** This area shows you the computers that will be affected by the task.
- E Schedule task button:** When you click this button in a task dialog, you can set a time to perform the task as well as repeat the task. For more information, see “Working with Scheduled Tasks” on page 167.
- F Save task button:** When you click this button in a task dialog, you can name and save the task as configured. Saved tasks appear in the left side of the Remote Desktop main window.
- G Task templates:** This control lets you save current task configuration settings, or apply previously saved settings to the current task. These templates are stored on a per-task basis. For example, the Send UNIX Commands template pop-up has an extensive list of built-in templates, while other tasks may have none.

## Control and Observe Window

This window is the same for both controlling and observing a single client. The only difference is the state of the Observe or Control toggle button. When it's selected, you have control over the remote client.

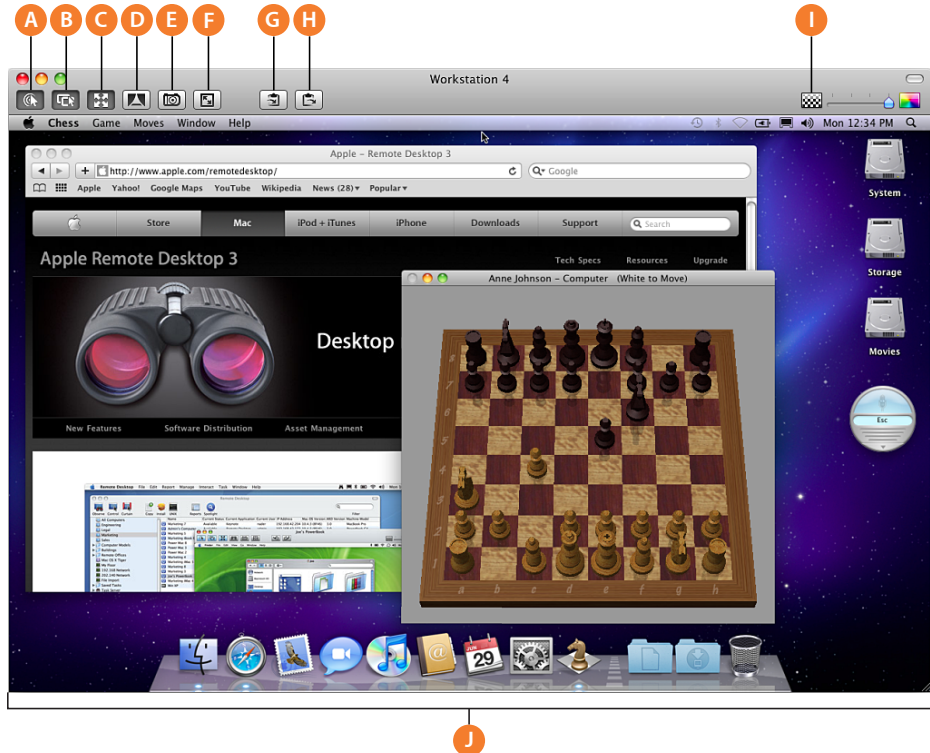

<b>A</b>	<b>Observe or control toggle:</b> When this button is selected, you have control over the remote client.
<b>B</b>	<b>Share mouse control:</b> When this button is selected, you share mouse control with the user.
<b>C</b>	<b>Fit screen in window:</b> When this button is selected, the remote client is scaled to the Control window size.
<b>D</b>	<b>Lock computer screen for control:</b> When this button is selected, the remote client screen shows a lock, but you can view the client desktop normally.
<b>E</b>	<b>Capture screen to file:</b> When this button is clicked, the remote client screen is saved to a local file at the selected image quality.
<b>F</b>	<b>Fit screen to full display:</b> When this button is selected, your display doesn't show your computer desktop, only that of the remote computer, at full possible resolution.
<b>G</b>	<b>Get clipboard from client:</b> When this button is clicked, the contents of the remote client Clipboard are transferred to the local Clipboard.
<b>H</b>	<b>Send clipboard to the client:</b> When clicked, the remote client Clipboard receives the contents of the local Clipboard.
<b>I</b>	<b>Image Quality:</b> Adjusts the screen color depth from black and white to millions of colors.
<b>J</b>	<b>Desktop of Controlled Computer:</b> Resize this window from the lower right corner.

## Multiple-Client Observe Window

When you observe many clients at the same time, they all appear in the same window. If you have more computers than can fit in the window, they're divided across several pages.

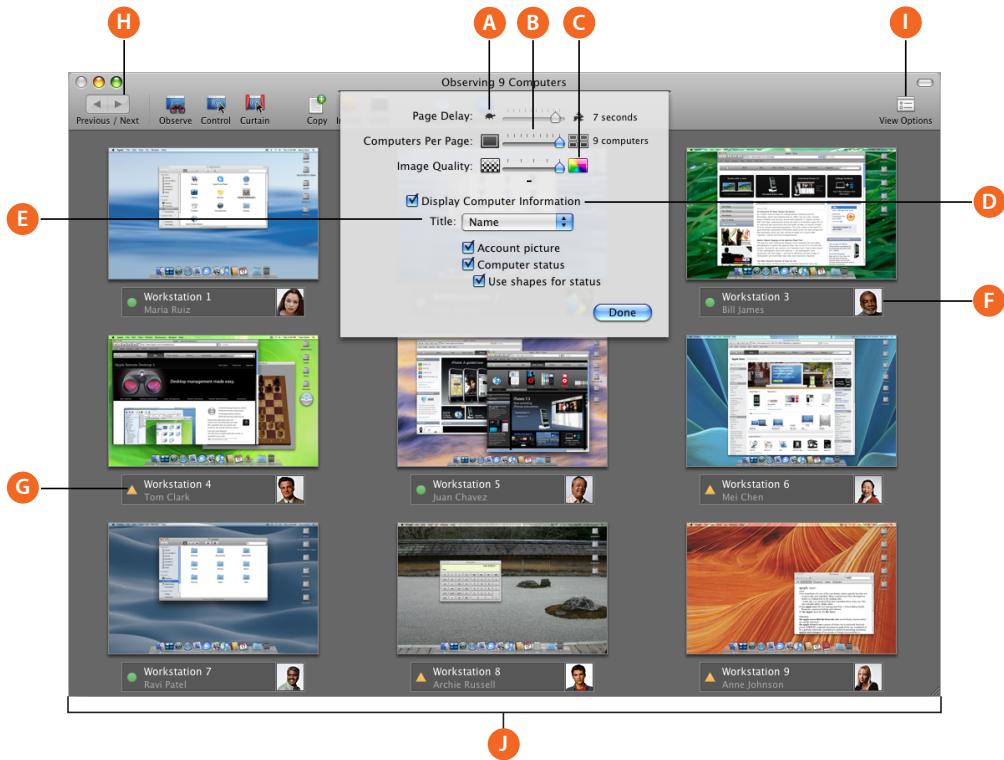

- A** **Page Delay:** Adjusts the number of seconds before automatically advancing to the next page of screens.
- B** **Computers Per Page:** Adjusts the number of client screens visible on each page.
- C** **Image Quality:** Adjusts the screen color depth from black and white to millions of colors.
- D** **Display Computer Information:** Shows the computer information area, which contains desktop titles, account pictures, and status icons.
- E** **Computer title selector:** Changes the titles displayed underneath the client screens (you can choose the computer name, IP address, or hostname).
- F** **Account picture:** Shows the login icon of the currently logged in user.
- G** **Computer status:** Shows basic computer status beneath each client screen.
- H** **Cycle through pages:** Manually advances to the next page of screens.
- I** **View Options:** Reveals the view option controls.
- J** **Observed computers:** Contains the scaled desktops of the observed client computers.

## Report Window

Reports serve as valuable shortcuts when you're copying files and organizing computer lists.

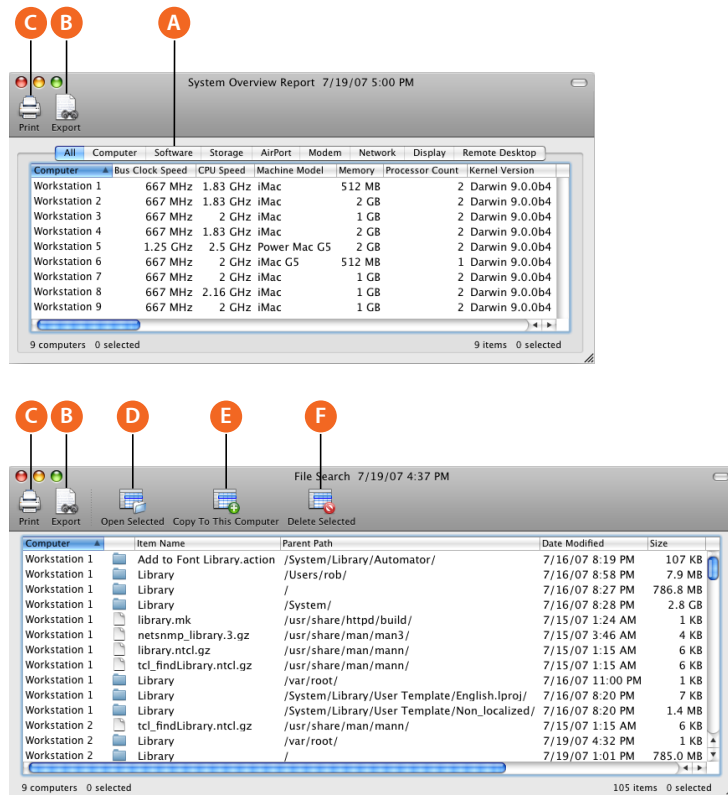

- A Report category:** Most reports have subcategories to help you find the information you want. In the report window, you switch between the subcategories using these tabs.
- B Save report to file:** Saves the report to a plain text file.
- C Print:** Formats and prints the report window.
- D Open selected:** Opens the item selected in the report. The item opens on the client computer.
- E Delete selected:** Deletes the item selected in the report from the remote computer.
- F Copy to this computer:** Copies selected items to the administrator computer.

## Changing Report Layout

You can customize report layouts for your own purposes. By default, reports include a column for each information type you selected before running the report, in the order presented in the report dialog. The columns in the report are initially sorted by computer name.

You can resize or rearrange the columns of a report, as well as sort the rows by column.

**To change what information is displayed for file searches:**

- 1 Choose Report > File Search.
- 2 In the File Search report window, select or deselect each report column as desired.

Report column	If checked, will show
Name	The item name
Parent path	The path to the folder that the item is in
Full path	The full file path
Extension	The file extension indicating the file type (.app, .zip, .jpg)
Date modified	The last date and time the file was changed and saved
Date created	The date and time the file was created
Actual size	Actual file size, in kilobytes or megabytes
Size on disk	Amount of disk space used by the file, in kilobytes
Kind	File, folder, or application (including platform: Universal, PowerPC, Intel, or Classic)
Invisible	A checkmark indicating whether it is visible in the Finder
Version number	If an application, the version reported
Version string	If an application, the version reported
Owner	The item owner's short name
Group	The item's group name
Permissions	The item's UNIX permissions (for example, -rw-r--r--)
Locked	A checkmark indicating whether it is a locked file

- 3 After making your selections, click Search.

When the report window appears, you can rearrange the columns or sort by a different column.

## Configuring Remote Desktop

You can configure the Remote Desktop administrator application to meet your work needs. Remote Desktop has an interface that is both flexible and functional.

### Customizing the Remote Desktop Toolbar

The Remote Desktop application has a fully customizable toolbar, which provides a quick way to perform tasks. To perform a task, just click the appropriate icon in the toolbar. To show or hide the toolbar, click the toolbar button in the upper-right corner of the application window. You can add, remove, or rearrange the task icons in the toolbar to suit your needs.

#### To customize the application toolbar:

- 1 Control-click the toolbar. In the pop-up menu that appears, choose **Customize Toolbar**.  
You can do basic toolbar manipulation by choosing other options from the pop-up menu.  
Alternatively, you can choose **View > Customize Toolbar**.
- 2 Drag your favorite toolbar items or the default set of items to the toolbar. To remove an item, drag it from the toolbar. To rearrange items, drag them into the order you prefer.
- 3 Choose whether to display toolbar items as text, icons, or both. Selecting “Use Small Size” shrinks the items in the toolbar.
- 4 Click **Done**.

### Customizing the Computer List or Scanner Columns

You can choose which columns appear for computer lists or scanners. The columns you choose are list and scanner specific.

#### To customize columns for computer lists or scanners:

- 1 While viewing a computer list or a scanner, control-click the column header row.
- 2 In the pop-up menu that appears, choose columns you want to add or remove, or if you want to autosize a specific column or all columns.

Autosizing a column changes its size to fit the largest column value or the size of the header, whichever is largest.

## Setting Preferences for the Remote Desktop Administrator Application

In Remote Desktop preferences, you can select options that affect how the administrator application interacts with client computers.

### To open the Preferences window:

- Choose Remote Desktop > Preferences.

*In the General pane, you can set:*

- What double-clicking a client computer does (Get Info, Control, Observe, Text Chat)
- Whether to show the client idle time
- Whether to accept messages from client users
- What warnings may appear when quitting the application
- Whether to display a client user's long name or short name
- A new serial number

*In the Control & Observe pane, you can set:*

- Whether a remote screen is shown in a window or a full screen
- Whether control of the mouse and keyboard is shared with the client computer when the client is controlled
- Whether a remote screen is shown at its actual size in a window or shrinks to fit the window

*In the Task Server pane, you can set:*

- Whether Remote desktop is using another computer as a Task Server, or whether this copy of Remote Desktop is being used as a Task Server
- Whether other Apple Remote Desktop administrators can access your local Task Server

*In the Reporting pane, you can set:*

- A saved template for scheduling client reporting policies

*In the Labels pane, you can set:*

- Label colors and text for labeling computers

*In the Tasks pane, you can set:*

- Whether to automatically change focus to the active task
- Whether to execute a notification script when a task is completed
- Limits on History list contents and time until removed

*In the Security pane, you can set:*

- Whether to allow control of the computer while Remote Desktop is active
- The default encryption preference for Copy Items and Install Packages tasks
- The default encryption preference for control and observe sessions
- Which features of Remote Desktop are available to nonadministrator users  
See “Apple Remote Desktop Nonadministrator Access” on page 74.
- A new Remote Desktop application password

## Interface Tips and Shortcuts

There are a number of features of the Remote Desktop interface which make it particularly flexible and powerful. The following lists a few built-in shortcuts to features which can make using Remote Desktop more productive.

### **Computers can be selected from any window**

Any computer in any window—report windows, task windows, computer lists, observe windows—can be a target for some task. For example, if you’re observing 10 computer screens and need to send a text message to one, select the screen with a single click and then choose Interact > Send Message. Likewise, if you get a software report on 50 computers and notice that one of the computers is missing some vital piece of software, you can drop that software onto the selected computer within the report window.

Treating all windows as possible computer selection lists for tasks may save you lots of time switching between the Remote Desktop window and other windows as you accomplish your work.

### **Drag and drop works on configuration and interaction dialogs**

If a configuration or interaction dialog has a list of computers, you can drag computers onto the list to add computers. Dragging and dropping also works for files or other items. For example, the Copy Items dialog accepts dragged files to copy, without having to browse the file system for them. Save yourself time and effort by dragging available items to dialogs rather than browsing for them.

### **Making lists from reports or other lists**

You may need to make a list based on the outcome of some report, but you don’t know which computers will need to be included. After getting a report and sorting on the desired column, you can select the computers and make a new list from the selection. If you double-click the list icon, you open another window containing the computers in the list. This is useful for comparing lists, or for using the new window as a source from which to drag computers to other lists.



### **Saved Tasks and Task Templates save you time**

You may spend a lot of time coming up with the perfect software search to find exactly what you need. You shouldn't recreate that search every time you need it. Save your tasks, and duplicate them. With a little editing, you can have a number of similar saved tasks for specific uses. Alternatively, you can use task templates to save settings across task dialogs, applying the same settings through various tasks.

To use Apple Remote Desktop, install the administration software on the administrator computer first, and then install and enable the client software on the computers you want to manage. You'll need your installation disc, the serial number, and either the printed Welcome instructions, or these instructions.

## Installing Apple Remote Desktop

To use Apple Remote Desktop, install the administration software on the administrator computer first, and then install and enable the client software on the computers you want to manage. You'll need your installation disc, the serial number, and either the printed quickstart instructions, or these instructions.

This chapter describes how to install Apple Remote Desktop for system administration and user interaction and gives complete setup instructions. You can learn about:

## System Requirements for Apple Remote Desktop

### **Administrator and client computers:**

- Any of the following:
  - Mac OS X or Mac OS X Server version 10.4.11 or later
  - Mac OS X or Mac OS X Server version 10.5.7 or later
  - Mac OS X or Mac OS X Server version 10.6 or later
- For observing and controlling non-Mac platforms: a system running Virtual Network Computer (VNC)-compatible server software

### **NetBoot and NetInstall (optional):**

- Mac OS X Server version 10.3 or later with NetBoot and NetInstall services enabled

## Network Requirements

- Ethernet (recommended), AirPort, FireWire, or other network connection  
For more information, see “Setting Up the Network” on page 80.

## Installing the Remote Desktop Administrator Software

To set up Apple Remote Desktop on administrator computers, you install the software on the computer you plan to use to administer remote computers. Then, you open the application setup assistant, and add to the main list of computers.

### To install Apple Remote Desktop on an administrator computer:

- 1 Insert the Apple Remote Desktop installation disc.
- 2 Double-click the Remote Desktop installer package and follow the onscreen instructions.

The Remote Desktop application will be installed in the Applications folder.

- 3 Launch Remote Desktop (in the Applications folder).

The Remote Desktop Setup Assistant appears.

- 4 Enter the serial number.

The serial number can be found on the Apple Remote Desktop Welcome document that came with your software.

Optionally, enter a registration name and organization.

- 5 Click Continue.
- 6 Enter a Remote Desktop application password and verify it.

The Remote Desktop application password is used to encrypt names and passwords of client computers for Apple Remote Desktop. You can store this password in your keychain for convenience, or you can require that the password be entered each time you open Remote Desktop.

- 7 If you have another unlimited-licensed copy of Apple Remote Desktop acting as a Task Server (a dedicated computer running Remote Desktop for report data collection and delegated install tasks), enter the server address and click Continue.
- 8 Set the default data collection scope and time for newly administered computers.

These settings are stored as the default upload schedule, which can be applied to computers when you add them for administration. For more information, see “Setting the Client’s Data Reporting Policy” on page 166.

- 9 Click Done.

The main application window appears.

- 10 Configure some client computers for administration, find them in a scanner, and add them to a computer list.
- For information, see “Setting Up an Apple Remote Desktop Client Computer for the First Time” on page 44 and “Finding and Adding Clients to Apple Remote Desktop Computer Lists” on page 53.

## Setting Up an Apple Remote Desktop Client Computer for the First Time

Depending on the version of Mac OS X, different versions of the Apple Remote Desktop client software are installed.

Mac OS X version installed	Apple Remote Desktop client version included
10.4	2.2
10.5	3.2
10.6	3.3

If a client computer uses an older version of the Apple Remote Desktop client, you must perform an *upgrade installation*, even if you’re setting up the client for the first time.

See “Upgrading the Client Software” on page 45 for more information.

If the Apple Remote Desktop client software was removed from the computer, you can install a fresh copy of the most recent client software by installing Apple Remote Desktop manually.

See “Manual Installation” on page 46 for more information.

If you’re setting up Mac OS X Server for the first time using Server Setup Assistant, you can enable Apple Remote Desktop as one of the initial services. This allows you to administer a server immediately after server software installation by providing Remote Desktop with the user name and password of the default system administrator.

After installing the client, enable remote management in the Sharing pane of System Preferences.

See “Enabling Remote Management” for more information.

## Upgrading the Remote Desktop Administrator Software

Upgrading Remote Desktop is just like installing it for the first time. The only difference is that the final button in the installer reads “Upgrade” rather than “Install.” The installer upgrades existing software to its latest version, imports previously created lists, and restarts the underlying processes after completion.

For information, see “Installing the Remote Desktop Administrator Software” on page 43.

Be sure to transfer your lists from older versions of Apple Remote Desktop to the new computer *before* upgrading to Apple Remote Desktop 3. If you upgrade from version 2.2 to version 3.3 on the same administrator computer, this list migration is done for you.

## Upgrading the Client Software

This section contains information about installing Apple Remote Desktop 3 on client computers. Apple Remote Desktop client software is automatically included on the clients running Mac OS X v10.4 or later, all Apple Remote Desktop 3 installations are upgrade installations, even if you’re setting up clients for the first time.

You can upgrade Apple Remote Desktop v2.x computers only if they meet the minimum system requirements (see “System Requirements for Apple Remote Desktop” on page 42). There’s no supported “downgrade” to any previous version, and if you upgrade the client computers to version 3.3, you won’t be able to administer them with earlier versions of Remote Desktop.

The two methods for upgrading the client computer’s software are described below.

### Remote Upgrade Installation

This method works best with existing clients already configured using a previous version of Apple Remote Desktop. If used with existing administered clients, use Remote Desktop to identify those clients running a previous version. You may then upgrade them to the latest version. The main benefit of this upgrade method is the ease of installation and the retention of previous client settings, if any.

**To upgrade existing client software remotely using Apple Remote Desktop:**

- 1 Enable the existing version of Apple Remote Desktop on the client computers.
- 2 Configure the clients for administration.

For information, see “Setting Apple Remote Desktop Administrator Access Authorization and Privileges Using Local Accounts in Mac OS X v10.5” on page 68.

- 3 If the client computers aren't in an existing Remote Desktop computer list, find the client computers using an Apple Remote Desktop scanner.

For more information, see “Finding and Adding Clients to Apple Remote Desktop Computer Lists” on page 53.

- 4 Select the client computers to be upgraded.
- 5 Choose Manage > Upgrade Client Software.
- 6 Click Upgrade.

## Manual Installation

This method works best if you have never enabled Apple Remote Desktop on your clients and have an existing software distribution infrastructure. This method also provides the greatest power and configuration flexibility. If you don't want Apple Remote Desktop to upgrade your clients using the Upgrade Client Software feature, you can perform a manual upgrade.

The custom installer not only installs the needed software but also prepares and configures the client computer for administration and can be configured to add or edit user names and passwords for Apple Remote Desktop authentication.

### To manually upgrade the client software:

- 1 Use Remote Desktop to create a client software installer package.

For instructions, see “Creating a Custom Client Installer” on page 47.

- 2 Copy and install the package on the client computers. You need the name and password of a user with administrator privileges on the computer to install the package.

There are several ways to do this. For example, you can:

- Distribute the package by removable media, such as a CD.
- Copy the installer to the clients over the network using file sharing.
- Copy the installer to the clients using command-line tools like scp (if ssh is enabled), and use Apple's command-line installation tool, “installer,” to install the package remotely. This process is described in detail in “Upgrading Apple Remote Desktop Clients Using SSH” on page 47.
- Add the custom installer package to a NetInstall image. Use System Image Utility to automatically include the software and your custom settings when clients install the operating system using the NetBoot and NetInstall features in Mac OS X Server.

**WARNING:** Custom installation packages that create user names contain sensitive password data. Take care to store such custom installers securely.

## Upgrading Apple Remote Desktop Clients Using SSH

You may not be able to or want to use Remote Desktop to upgrade existing clients to Apple Remote Desktop 3. If the clients have SSH enabled (called Remote Login in System Preferences), and are available on the network, you can still upgrade the client computers.

You still need to use Remote Desktop to create a custom installer package. You also need the user name and password of a user with system administrator privileges on the client computer.

### To upgrade existing client software using SSH:

- 1 Create the custom client installer package.

For instructions, see “Creating a Custom Client Installer” on page 47.

- 2 Open the Terminal application (located in /Applications/Utilities/).

- 3 Copy the installer package to the client computer by typing:

```
$ scp -r <path to installer package> <user>@<host>:<path to package destination>
```

For other options, see the `scp` man page.

- 4 Log in to the client computer by typing:

```
$ ssh <user>@<host>
```

For other options, see the `ssh` man page.

- 5 On the client computer, install the package by typing:

```
$ sudo installer -pkg <path to package> -target /
```

For other options, see `installer` man page.

## Creating a Custom Client Installer

To install the Apple Remote Desktop client software on computers, you use the administrator application, Remote Desktop, to create a custom client installer. The custom client installer not only installs the Apple Remote Desktop system software, but can create user names and passwords on the client computer with their Apple Remote Desktop privileges already assigned. You'll use an assistant to create a custom client installer package. Any values set in the custom installer apply to all the computers that receive the installation.

While creating a custom installer, you can create new Apple Remote Desktop administrator user names with passwords, and automatically set Apple Remote Desktop access privileges and preferences.

**WARNING:** Custom installer packages that create user names contain sensitive password data. Take care to store and transmit such custom installers securely.

**To create the client installer:**

- 1 Open Remote Desktop.
- 2 Choose File > Create Client Installer.  
The Create Client Installer Setup Assistant appears.
- 3 Choose to create a custom installer and click Continue.  
If you choose not to create a custom installer, you can create a basic installer that sets no preferences on the client computer.
- 4 Click Continue to begin creating a custom installer.
- 5 Choose whether to start remote management at system startup.  
This changes the setting found in the Sharing pane of System Preferences.
- 6 Choose whether to hide or show the Apple Remote Desktop menu bar icon.
- 7 Click Continue.
- 8 Choose whether to create a new user for Apple Remote Desktop login. Click Continue.  
A new user account can be created to grant Apple Remote Desktop administrator privileges. Creating a new user account doesn't overwrite existing user accounts or change existing user passwords.  
If you choose not to create a new user account, skip to step 10 after clicking Continue.
- 9 Add a new user by clicking Add and filling in the appropriate information.  
Click OK after adding each user, and click Continue when you're ready to go on.
- 10 Choose whether to allow users with accounts in the directory to have Apple Remote Desktop administrator access privileges.  
If you choose to do so, select "Enable directory-based administration."  
For more information about using this method to grant Apple Remote Desktop administrator access, see "Apple Remote Desktop Administrator Access Using Directory Services" on page 70.
- 11 Choose whether to assign Apple Remote Desktop administrator access privileges to specific users. Click Continue.  
If you choose not to assign administrator access privileges, skip to step 14.
- 12 Click Add or select an existing user and click Edit to designate a user to receive Apple Remote Desktop access privileges.
- 13 Provide the user's short name and set the privileges as desired.



For more information, see “Apple Remote Desktop Administrator Access” on page 66.

Click OK after each user, and click Continue when you’re ready to go on.

- 14 Choose whether to allow temporary guest control by requesting permission on the client computers.

For more information, see “Considerations for Managed Clients” on page 50.

- 15 Choose whether to allow non-Apple VNC viewers to control the client computers, and click Continue.

For more information, see “Virtual Network Computing Access” on page 76.

- 16 If desired, select and enter information in any or all of the four System Data fields.

This information appears in Apple Remote Desktop System Overview reports.

For example, you can enter an inventory number for the computer, a serial number, or a user’s name and telephone number.

- 17 Click Continue.

- 18 Select a location for the installer.

- 19 Click Continue to create the installer.

An installation package (.pkg file) is created in the designated location.

- 20 Click Done.

## Enabling Remote Management

Client computers must have remote management enabled. Client computers can set local system preferences that restrict remote access to specific users, restrict access privileges to a subset of Remote Desktop features (such as allowing report generation but not allowing observe and control), or set computer settings such as showing remote management status in the menu bar or requiring a password to control the screen.

The following instructions apply to Mac OS X version 10.5 or later. If you’re enabling remote management on earlier versions of Mac OS X, see System Preferences Help for more information.

### To enable remote management:

- 1 On the client computer, open System Preferences.
- 2 Click Sharing.
- 3 If you’re not allowed to change settings, click the lock and authenticate as a local administrator.
- 4 Select Remote Management.

For information about changing remote management preferences, see “Apple Remote Desktop Administrator Access” on page 66 and System Preferences Help.

## Considerations for Managed Clients

If you plan on restricting what applications can open on a managed client, you’ll need to make sure Apple Remote Desktop processes are allowed to run. A managed client is a client computer whose environment is managed by Mac OS X Server’s Workgroup Manager.

You must add Remote Desktop to Workgroup Manager’s “Always allow these applications” list, and make sure that all of its helper applications are allowed.

The following options must be enabled in the Workgroup Manager legacy application preference settings:

- “Allow approved applications to launch non-approved applications”
- “Allow UNIX tools to run”

For more information about Workgroup Manager, see *User Management* at:

[www.apple.com/server/macosx/resources/](http://www.apple.com/server/macosx/resources/)

## Removing or Disabling Apple Remote Desktop

Apple Remote Desktop client components are bundled as part of Mac OS X and Mac OS X Server. You may choose to remove or disable parts of it to fit your own personal computing needs. The following section describes how to uninstall or disable key Apple Remote Desktop components.

### Uninstalling the Administrator Software

To remove the administrator software completely, you must remove the application, the encrypted list of computer user names and passwords, and the client information database.

**To remove the administrator software:**

- 1 Drag the Remote Desktop application to the Trash.
- 2 Empty the Trash.
- 3 Delete the Apple Remote Desktop database from `/var/db/RemoteManagement/` using the following commands in the Terminal application:

```
$ sudo rm -rf /var/db/RemoteManagement
```

- 4 Delete the Remote Desktop preferences files using the following commands in the Terminal application.

```
$ sudo rm /Library/Preferences/com.apple.RemoteDesktop.plist
```

```
$ sudo rm /Library/Preferences/com.apple.RemoteManagement.plist
$ rm ~/Library/Preferences/com.apple.RemoteDesktop.plist
```

- 5 Delete the Remote Desktop documentation using the following commands in the Terminal application.

```
sudo rm -r /Library/Documentation/Applications/RemoteDesktop
```

- 6 Delete the Apple Remote Desktop support files from /Library/Application Support/ using the following commands in the Terminal application:

```
$ rm -rf ~/Library/Application\ Support/Remote\ Desktop/
$ sudo rm -rf /Library/Application\ Support/Apple\ Remote\ Desktop/
```

- 7 Delete the Apple Remote Desktop installation receipts from /Library/Receipts/ using the following commands in the Terminal application:

```
$ rm -r /Library/Receipts/RemoteDesktopAdmin*
$ rm -r /Library/Receipts/RemoteDesktopRMDB*
```

- 8 Delete the Apple Remote Desktop Dashboard widget (after closing every instance of the widget) using the following commands in the Terminal application:

```
$ sudo rm -r /Library/Widgets/Remote\ Desktop.wdgt/
```

## Disabling the Client Software

You may want to temporarily disable Apple Remote Desktop on a client without removing the software.

**WARNING:** Because Apple Remote Desktop is part of the default Mac OS X installation, do not remove the Apple Remote Desktop client components.

### To disable the client software on a client computer:

- 1 On the client computer, open System Preferences and click Sharing.

If necessary, click the lock and enter the user name and password of a user with administrator privileges on that computer.

- 2 Deselect Remote Management in the Sharing pane.

If the client computer is running Mac OS X version 10.4 or earlier, deselect Apple Remote Desktop in the Sharing pane.

- 3 Quit System Preferences.

Apple Remote Desktop is now disabled and the underlying software is deactivated.

### To disable only the administrator privileges:

- 1 Select Remote Management in the Sharing pane.

- 2 Select "Only these users."

- 3 Select each user account that you enabled for Apple Remote Desktop administration and click Remove (–).

#### 4 Quit System Preferences.

### Uninstalling the Client Software from Client Computers

To remove Apple Remote Desktop client software from Mac OS X clients, you need to remove a number of software components from each client system.

**WARNING:** Do not uninstall the client software. Disabling the client software is sufficient to stop Apple Remote Desktop system activity. See “Disabling the Client Software” on page 51.

#### To uninstall client software:

- 1 Open Terminal (located in /Applications/Utilities).
- 2 Delete the client pieces in /System/Library/, by using the following commands in the Terminal application:

```
$ sudo rm -rf /System/Library/CoreServices/Menu\ Extras/RemoteDesktop.  
menu  
$ sudo rm -rf /System/Library/CoreServices/RemoteManagement/  
$ sudo rm -rf /System/Library/StartupItems/RemoteDesktopAgent/
```

- 3 Delete the client preferences in /Library/Preferences/ by using the following commands in the Terminal application:

```
$ sudo rm /Library/Preferences/com.apple.ARDAgent.plist  
$ sudo rm /Library/Preferences/com.apple.RemoteManagement.plist
```

- 4 Delete the client installation receipts in /Library/Receipts/, by using the following commands in the Terminal application:

```
$ sudo rm -r /Library/Receipts/RemoteDesktopClient*  
$ sudo rm -rf /var/db/RemoteManagement/
```

# Organizing Client Computers into Computer Lists

# 4

Apple Remote Desktop uses lists of client computers to logically organize the client computers under your control. Connecting to client computers on the network and adding them to your list is necessary to administer them.

This chapter describes finding clients and organizing them into lists for Apple Remote Desktop administration and user interaction. You can learn about:

- “Finding and Adding Clients to Apple Remote Desktop Computer Lists” on page 53
- “Making and Managing Lists” on page 60
- “Importing and Exporting Computer Lists” on page 63

## Finding and Adding Clients to Apple Remote Desktop Computer Lists

Before you can audit, control, or maintain any client, you need to add it to an Apple Remote Desktop computer list. You can use Bonjour to discover computers on your local subnet, if your local network’s routers and firewalls allow multicast DNS (mDNS) packets on port 5353. To find computers that aren’t on the local subnet, your local network’s routers and firewalls must be configured to pass network pings, and TCP/UDP packets on ports 3283 and 5900. If your local network’s routers and firewalls use Network Address Translation (NAT), you must know the public ports that are mapped to client computers’ remote management and screen sharing ports.

Remote Desktop has six methods for discovering potential clients:

- Discovering clients on the local subnet (using Bonjour instead of network pings)
- Searching the local networks (found through using all available network interfaces)
- Searching a range of IP addresses
- Using a specific IP address or domain name
- Importing a list of IP addresses
- Listing all clients known by the task server

- Listing all clients known by the task server and organized in computer groups in the directory server

Once you have found a potential client, you see the following default information:

Search column	Description
(none)	Displays a small icon indicating whether the computer is already in the All Computers List.
(none)	Displays a small icon showing what kind of access the client is capable of. See “Client Status Icons” on page 174.
Name	The name given to the computer in the Sharing pane of System Preferences.
IP Address	The computer’s IP address, if any.
DNS Name	The computer’s DNS name, found by reverse lookup, if any.
ARD Version	Apple Remote Desktop client software version.
Network Interface	Which interface on the administrator computer the client responded through.
Mac OS	System version, if currently in the All Computers list.

If you want to change the default display columns for the scanner, you can choose View > View Options and select any of the available options (which include Computer Info Fields, Ethernet ID, Label, and others).

To add a computer to a computer list, you first authenticate to the computer. Authenticated computers are found in the All Computers list in the Remote Desktop window. You can add a computer to the All Computers list without authenticating, but can’t administer the client until you provide a valid user name and password.

## Finding Clients by Using Bonjour

You can use Bonjour to display a list of only the computers in your default Bonjour domain with Remote Desktop enabled. Typically this includes only your local subnet, but this may include other subnets. All other client discovery methods display computers regardless of whether they have Remote Desktop enabled.

### To add clients found through Bonjour:

- 1 Select a scanner at the left of the Remote Desktop window.
- 2 Choose Bonjour.
- 3 Select the desired computers.
- 4 Drag the selected computers to the All Computers list.

- 5 Authenticate by providing a user name and password for an Apple Remote Desktop administrator.

The computer is now in your All Computers list.

### Finding Clients by Searching the Local Network

When you choose a local network scanner, Remote Desktop sends a subnet broadcast to computers on the same subnets as the administrator computer. All possible clients on the local subnets appear in a list on the right side of the Remote Desktop window.

#### To search for clients on the local network:

- 1 Select a scanner at the left of the Remote Desktop window.
- 2 Choose Local Network.

All responding clients are listed in the Remote Desktop window.

- 3 Select the desired computers.
- 4 Drag the selected computers to the All Computers list.
- 5 Authenticate by providing a user name and password for an Apple Remote Desktop administrator.

The computer is now in your All Computers list.

### Finding Clients by Searching a Network Range

To locate computers by network range, you provide a beginning and ending IP address to scan, and Apple Remote Desktop queries each IP address in that range in sequence, asking if the computer is a client computer. This method works best when searching for clients outside the local subnet, but on the local area network.

Alternatively, you can use a text file that contains IP address ranges (in this format: "192.168.0.1-192.168.3.20"), and use text file import to find clients. See "Finding Clients by File Import" on page 56.

#### To search a range of network addresses:

- 1 Select a scanner at the left of the Remote Desktop window.
- 2 Select Network Range.
- 3 Enter the beginning and ending IP address.
- 4 Click the Refresh button.

All responding clients are listed in the Remote Desktop window.

- 5 Select the desired computers.
- 6 Drag the selected computers to the All Computers list.
- 7 Authenticate by providing a user name and password for an Apple Remote Desktop administrator.

The computer is now in your All Computers list.

## Finding Clients by Network Address

If you know the IP address or fully qualified domain name of a computer, you can use that IP address or domain name to add the computer to your All Computers list.

**To add a specific address immediately to the All Computers list:**

- 1 Select the All Computers list.
- 2 Choose File > Add by Address.
- 3 Enter the IP address or fully qualified domain name.
- 4 Enter the user name and password.
- 5 Click the Advanced Options disclosure triangle.
- 6 If the client computer uses Network Address Translation (NAT), enter the public ports that are mapped to the client in the Remote Management Port and the Screen Sharing Port fields.
- 7 Choose whether to verify the name and password before adding it to the All Computers list.
- 8 Click Add.

Alternatively, use the scanner to try an address or domain name and check availability before attempting to add it to the All Computers list.

**To search for a specific address:**

- 1 Select a scanner at the left of the Remote Desktop window.
- 2 Select Network Address.
- 3 Enter the IP address or fully qualified domain name in the Address field.
- 4 Click the Refresh button.

If the client responds successfully, it is listed in the Remote Desktop window.

- 5 Select the desired computers.
- 6 Drag the selected computers to the All Computers list.
- 7 Authenticate by providing a user name and password for an Apple Remote Desktop administrator.

The computer is now in your All Computers list.

## Finding Clients by File Import

You can import a list of computers into Apple Remote Desktop by importing a file listing the computers' IP addresses. The list can be in text or spreadsheet file format and must contain either IP addresses or fully qualified domain names (such as foo.example.com).



File import also lets you add ranges of IP addresses by expressing the range in the following format: xxx.xxx.xxx.xxx-yyy.yyy.yyy.yyy. For example, a text file with the line "192.168.0.2-192.168.2.200" would add all IP addresses in that address range.

**To import a list of computers from a file:**

- 1 Select a scanner at the left of the Remote Desktop window.
- 2 Select File Import.
- 3 Browse for the file by clicking the Open File button, or drag a file into the window.

Alternatively, you can enter the file's pathname in the File field.

All responding clients are listed in the Remote Desktop window.

- 4 Select the desired computers.
- 5 Drag the selected computers to the All Computers list.
- 6 Authenticate by providing a user name and password for an Apple Remote Desktop administrator.

The computer is now in your All Computers list.

## Finding Clients by Using a Task Server

When you view the task server scanner, you see all client computers that the task server knows about. This list includes client computers that other Apple Remote Desktop administrators have added.

**To list clients using the task server:**

- 1 Select a scanner at the left of the Remote Desktop window.
- 2 Select Task Server.
- 3 Select the desired computers.
- 4 Drag the selected computers to the All Computers list.
- 5 Authenticate by providing a user name and password for an Apple Remote Desktop administrator.

The computer is now in your All Computers list.

## Finding Clients by Using a Directory Server

When you view the directory server scanner, you see all client computers that the task server knows about and are in computer groups in directory servers you're bound to. In Mac OS X version 10.6 or later, you bind to directory servers in the Accounts pane of System Preferences. In earlier versions of Mac OS X, you use Directory Utility to bind to directory servers.

**To list clients using a directory server:**

- 1 Select a scanner at the left of the Remote Desktop window.

- 2 Select Directory Server.
- 3 In the pop-up menu to right, select a computer group. If there are computer groups in the directory server but none show, click the Refresh button in the top right.
- 4 Select the desired computers.
- 5 Drag the selected computers to the All Computers list.
- 6 Authenticate by providing a user name and password for an Apple Remote Desktop administrator.

The computer is now in your All Computers list.

## Making a New Scanner

You may want several scanners in order to search for specific address ranges or to do other types of searches. You can make and save your own scanner so you can quickly do the search at any time.

You can rename scanners to make them easy to identify.

### To make a custom search list:

- 1 Choose File > New Scanner.

You can also click the Add (+) button at the bottom of the list on the left, and then choose New Scanner.

- 2 Rename the newly created scanner.
- 3 Select the scanner icon.
- 4 Choose a search type from the pop-up menu to the right.
- 5 Customize the search by entering the specific parameters for the search (such as an IP address range, or file location).

You can find out how to customize the search in the following sections:

- “Finding Clients by Using Bonjour” on page 54
- “Finding Clients by Searching the Local Network” on page 55
- “Finding Clients by Searching a Network Range” on page 55
- “Finding Clients by Network Address” on page 56
- “Finding Clients by File Import” on page 56
- “Finding Clients by Using a Task Server” on page 57

- 6 Click the Refresh button.

All responding clients are listed in the Remote Desktop window.

Select your scanner icon and click the Refresh button whenever you want to run the search.

## Editing Client Attributes

After adding a client to a computer list, you can edit its attributes. If you edit a single client's attributes, you can change its:

- Address
- DNS name
- Remote management port
- Screen sharing port
- Login
- Password
- Label
- Network interface used for task server actions

If you edit attributes for several clients simultaneously, you can edit the login name and password Apple Remote Desktop uses to authenticate.

### To edit attributes for a single client:

- 1 Select a computer list in the Remote Desktop window.
- 2 Select one computer in the selected computer list.
- 3 Choose File > Get Info.
- 4 Select the Attributes tab, and click Edit.
- 5 Edit any of the fields or choose a new label from the Label pop-up menu.
- 6 If the admin computer's task server has multiple network interfaces, choose which network interface it uses for task server communication from the "Task Server selection" pop-up menu.
- 7 Click Done.

### To edit attributes for multiple clients simultaneously:

- 1 Select a computer list in the Remote Desktop window.
- 2 Select several computers in the selected computer list.
- 3 Choose File > Get Info.
- 4 Select the Attributes tab, and click Edit.
- 5 If the admin computer's task server has multiple network interfaces, choose which network interface it uses for task server communication from the "Task Server selection" pop-up menu.
- 6 Edit the Login or Password fields.
- 7 Click Done.

## Making and Managing Lists

You use lists to organize and perform management tasks on client computers. You can make groups of lists, and rearrange the lists by dragging them up and down the left side of the main window. Apple Remote Desktop has several different kinds of lists. The following section describes the kinds of lists, and explains how to create lists and use them for client management.

### About Apple Remote Desktop Computer Lists

Apple Remote Desktop displays computers in lists in the main section of the Remote Desktop window. The default computer list is called the All Computers list. This is a full list of all possible clients that you have located and authenticated to. You can create other lists to group the computers on your network in any way you wish.

Computer lists have the following capabilities:

- You can create as many lists as you want.
- The All Computers list can have up to the number of computers your license allows.
- Computers can appear in more than one list.
- Lists can be made in any grouping you can imagine: geographic, functional, hardware configuration, even color.
- Click a list name and keep the mouse over the list name, you can edit the list name.
- If you double-click the list icon, you open another window containing the computers in the list.

### Creating an Apple Remote Desktop Computer List

You can make more specific, targeted lists of computers from your All Computers list. The easiest way to make a new list is to use computers already in the All Computers list. You can also create blank lists and add computers to them later.

**To create an Apple Remote Desktop computer list:**

- 1 Select the All Computers list icon in the Remote Desktop main window.
- 2 Select the computers you want to add to the new list.
- 3 Choose File > New List From Selection.
- 4 Name the computer list.

Alternatively, you can choose File > New List to create a blank list and drag computers from the All Computers list, or from the scanner search results, to the blank list.

## Deleting Apple Remote Desktop Lists

You can delete Apple Remote Desktop computer lists and scanner lists that you created. You cannot delete the All Computers list, Task Server list, or History list.

**To delete a list:**

- Select the list and press the Delete key.

## Creating a Smart Computer List

You can create a computer list which automatically populates based on custom criteria. Once you create a smart list, any computer added to the All Computers list (or other specified list) that matches the criteria is automatically added to the smart list.

You can match any or all of the following criteria:

- Name
- IP Address
- DNS Name
- Label
- Apple Remote Desktop version
- Startup Volume
- Installed RAM
- CPU Information
- Machine Model
- Mac OS version
- Computer is in List

In order to use a smart list which populates from any list except the All Computers list, you need to add the “Computer is in List” criterion and specify the source list.

**To create a smart computer list:**

- 1 Choose File > New Smart List.

You can also click the Add (+) button at the bottom of the list on the left, and then choose New Smart List.

- 2 Name the smart computer list.
- 3 Choose “any” or “all” criteria to match.
- 4 Select the attribute to select by, using the pop-up windows and text entry field.
- 5 Add any other criteria with the Add (+) button.
- 6 Click OK.

The new smart list appears in the Remote Desktop main window.

## Editing a Smart Computer List

You may want to edit the smart lists you have created. The editing window is the same as the one used to create the smart list. The options available are the same as those listed in “Creating a Smart Computer List” on page 61.

### To edit a smart computer list:

- 1 Select the smart list in the Remote Desktop main window.
- 2 Choose File > Edit Smart List.
- 3 Change the smart computer list as desired.

## Creating a List of Computers from Existing Computer Lists

You may want a list which combines the results of several different lists and smart lists. You can create aggregate lists by using the “Computer is in List” option. The list that’s created has the computers from the source lists, but doesn’t indicate which source list they came from.

### To create an list of computer lists:

- 1 Create the lists that will serve as the sources of the smart list.  
For more information, see “Creating an Apple Remote Desktop Computer List” on page 60 or “Creating a Smart Computer List” on page 61.
- 2 Create the Smart List, which will draw its computers from the previously created lists.  
For more information, see “Creating a Smart Computer List” on page 61.
- 3 In the Smart List creation dialog, choose to match all of the stated conditions.
- 4 For the first condition, select “Computer is in List.”
- 5 Select a source list from the pop-up menu.
- 6 Add another condition by clicking the Add (+) button.
- 7 Repeat steps 4–6, adding Computer Lists for all of the source lists.
- 8 Add other conditions and criteria as desired.
- 9 Create the final Smart List by clicking OK.

The new Smart List appears in the Remote Desktop main window.

## Importing and Exporting Computer Lists

When setting up Apple Remote Desktop 3, you may not necessarily use the same computer you used for the previous version of Apple Remote Desktop. Rather than create new lists of client computers, you can transfer existing lists between computers, with benefits and limitations depending on the transfer circumstance. The following sections will help you import or export your computer lists.

### Transferring Computer Lists from Apple Remote Desktop 3 to a New Administrator Computer

You may want to transfer your existing computer lists to the new administrator computer running Apple Remote Desktop 3. Transferred lists retain their client computers, as well as the original name of the list. You can only use these instructions to move computer lists *between* administrator computers that run Apple Remote Desktop 3. When you import or export a computer list, the user name and password used for Apple Remote Desktop authentication aren't exported. Once you import the computer list, you still need to authenticate to the computers.

#### To transfer the computer lists:

- 1 In the Remote Desktop main window, select the list you want to move.
- 2 Choose File > Export List.
- 3 Select a name and a file location for the exported list.

The default file name is the list name. Changing the file name, however, doesn't change the list name.

- 4 Click Save.

A .plist file is created in the desired location.

The XML-formatted .plist file is a plain text file that can be inspected with Apple's Property List Editor or a text editor.

- 5 Copy the exported file to the desired administrator computer.
- 6 On the new administrator computer, launch Remote Desktop.
- 7 Choose File > Import List.
- 8 Select the exported list, and click Open.

The list now appears in the Remote Desktop main window.

## Transferring Remote Desktop 2 Computer Lists to a New Remote Desktop 3 Administrator Computer

If you're installing Apple Remote Desktop 3 on a computer different from the version 2.x administrator computer, you may want to move your existing computer lists to the new administrator computer running Apple Remote Desktop 3. When you import or export a computer list, the user name and password used for Apple Remote Desktop authentication aren't exported. Once you've import the computer list, you still need to authenticate to the computers.

### To transfer the computer lists:

- 1 In the Remote Desktop main window, select the list you want to move.
- 2 Make sure Remote Desktop lists the computer's name and IP address.
- 3 Choose File > Export Window.
- 4 Select a name and a file location for the exported list, and click Save.

The default file name is the window's title.

- 5 Copy the exported file to the desired administrator computer.
- 6 On the new administrator computer, launch Remote Desktop.
- 7 Using the Scanner, add the clients by File Import.

For detailed instructions, see "Finding Clients by File Import" on page 56.

The list now appears in Remote Desktop's main window.

- 8 Select the computers in the list.
- 9 Choose File > New List From Selection.

The new list now appears in the Remote Desktop main window.

## Transferring Old v1.2 Computer Lists to a New Administrator Computer

If you're installing Apple Remote Desktop 3 and want to use computer lists from Apple Remote Desktop 1.2, you need to move your existing computer lists to the new administrator computer *before* installing version 3.3.

These instructions only apply when moving Apple Remote Desktop 1.2 computer lists to a new computer.

Throughout these instructions, the computer with the original lists is the *source computer*. The computer that will have Apple Remote Desktop 3 installed is the *target computer*.



### To transfer the computer lists:

- 1 Open Keychain Access (located in /Applications/Utilities) on the source computer.
- 2 Choose File > New Keychain.
- 3 Name the new keychain, and click Create.
- 4 Enter a password for the new keychain.

This is a temporary password that you'll use to retrieve the information in the keychain. Don't use your login password or other sensitive password.

- 5 If necessary, click Show Keychains to show the administrator keychain.
- 6 Select the source computer's main keychain.

If the keychain is locked, unlock it and authenticate.

- 7 Select only the Apple Remote Desktop entries in the keychain.
- 8 Drag the Apple Remote Desktop entries to the newly created keychain.
- 9 Provide the source computer keychain password for each entry.

- 10 Quit Keychain Access on the source computer.

- 11 Copy the newly created keychain from the source computer (~/.Library/Keychains/<keychain name>) to the same location on the target computer.

You can copy the keychain over the network, or use a removable storage drive.

- 12 On the target computer, open Keychain Access in the Finder.
- 13 Choose File > Add Keychain.
- 14 Select the keychain that was copied from the source computer, and click Open.
- 15 If necessary, click Show Keychains to show the keychains.
- 16 Unlock the newly imported keychain, using the password designated for that keychain.
- 17 Select the Apple Remote Desktop entries.

- 18 Drag the Apple Remote Desktop entries to the main keychain on the target computer.

Provide the temporary keychain password for each entry.

- 19 Quit Keychain Access on the source computer.

When you open Apple Remote Desktop on the new computer, you'll see the computer lists from the old computer.

There are several different ways to access and authenticate to Apple Remote Desktop clients. Some depend on Apple Remote Desktop settings, and others depend on other client settings, or third-party administration tools.

This chapter explains the various access types, their configuration, and their uses. You can learn about:

- “Apple Remote Desktop Administrator Access” on page 66
- “Apple Remote Desktop Administrator Access Using Directory Services” on page 70
- “Apple Remote Desktop Guest Access” on page 74
- “Apple Remote Desktop Nonadministrator Access” on page 74
- “Virtual Network Computing Access” on page 76
- “Command-Line SSH Access” on page 77
- “Managing Client Administration Settings and Privileges” on page 77

## Apple Remote Desktop Administrator Access

Access privileges allow an Apple Remote Desktop administrator to add computers to a list and then interact with them. If no access privileges are allowed on a client computer, that computer cannot be used with Apple Remote Desktop. Access privileges are defined in the Remote Management section of the Sharing pane of each client computer’s System Preferences. In Mac OS X version 10.4 or earlier, access privileges are defined in the Apple Remote Desktop section of the Sharing pane of each client computer’s System Preferences.

The recommended access privileges for a client computer depend on how it’s used.

- If the computer is used in a public area, such as a computer lab, you may want to allow administrators full access privileges.

- If the computer is used by one person, you may not want to give administrators full access privileges. Also, you may want a user who administers his or her own computer to take responsibility for creating passwords and setting the access privileges for the computer.

**WARNING:** Apple Remote Desktop administrator access can be used maliciously—for example, to take unauthorized control of a user’s screen or delete a user’s files. Be very careful when deciding who receives administrator access and which access privileges they receive.

The following table shows the Remote Management options in the Sharing Preference pane and the features of Remote Desktop that they correspond to. For example, if you want a certain administrator to be able to rename computer file-sharing names, you need to grant that administrator the privilege by selecting “Change settings.”

Select	To allow administrators to
Control	Use these Interact menu commands: Control, Share Screen, Lock and Unlock Screen.  This item must be enabled in order to use the Upgrade Client Software and Change Client Settings features.
Show when being observed	Automatically change the status icon to notify the user when the computer is being observed or controlled.  For more information, see “Apple Remote Desktop Status Icons” on page 174.
Generate reports	Create hardware and software reports using the Report menu; use Spotlight Search.
Open and quit applications	Use these Manage menu commands: Open Application, Open Items, Send UNIX Command and Log Out Current User.
Change settings	Use these Manage menu commands: Rename Computer, Send UNIX Command and Set Startup Disk.
Delete and replace items	Use these Manage menu commands: Copy Items, Install Packages, Send UNIX Command and Empty Trash. Also delete items from report windows.  This item must be enabled in order to use the Upgrade Client Software feature.

Select	To allow administrators to
Send text messages	Use these Interact menu commands: Send Message and Chat.
Restart and shut down	Use these Manage menu commands: Sleep, Wake Up, Restart, Send UNIX Command, and Shut Down.  This item must be enabled in order to use the Upgrade Client Software feature.
Copy items	Use these Manage menu and Server menu commands: Copy Items, Send UNIX Command and Install Packages.  This item must be enabled in order to use the Upgrade Client Software and Change Client Settings features.

If you allow access to the computer using Apple Remote Desktop, the administrator can see the client computer in the Computer Status window and include it in Network Test reports, even if no other options are selected.

## Setting Apple Remote Desktop Administrator Access Authorization and Privileges Using Local Accounts in Mac OS X v10.5

To prepare a client for administration, you enable Remote Management on the client computer and set administrator access privileges by using the Sharing pane of System Preferences on the computer. You can set access privileges for all users or separately for each user account on the computer. Follow the steps in this section to set access privileges on each client computer.

**Note:** You can skip this task if you create a custom installer that automatically enables your desired client settings.

To make changes on a client computer, you must have the name and password of a user with administrator privileges on the computer.

For information about preparing a client running Mac OS X v10.4, see “Setting Apple Remote Desktop Administrator Access Authorization and Privileges Using Local Accounts in Mac OS X v10.4” on page 69.

### To set administrator privileges on a computer running Mac OS X v10.5 or later:

- 1 On the client computer, open System Preferences and click Sharing.

If the preference pane is locked, click the lock and then enter the user name and password of a user with administrator privileges on the computer.

- 2 Select Remote Management in the Sharing pane.
- 3 To allow access for all users with local accounts, select “All users.”

All users are given the same administrator privileges.

- 4 To allow access for specific users or to give specific users specific administrative access privileges, select “Only these users.” Click Add (+), select users, and click Select.

Select a user in the list to change that user’s administrator privileges.

- 5 Click Options.

- 6 Make the desired changes to the access privileges, and then click OK. Your changes take effect immediately.

You can hold down the Option key while clicking an access privilege checkbox to automatically select all access checkboxes.

For more information, see “Apple Remote Desktop Administrator Access” on page 66.

- 7 If you’re changing access for specific users, repeat this for additional users whose access privileges you want to set.

## Setting Apple Remote Desktop Administrator Access Authorization and Privileges Using Local Accounts in Mac OS X v10.4

To prepare a client for administration, you enable remote management on the client computer and set Apple Remote Desktop administrator access privileges by using the Sharing pane of the computer’s System Preferences. You set access privileges separately for each user account on the computer. Follow the steps in this section to set access privileges on each client computer.

**Note:** You can skip this task if you create a custom installer that automatically enables your desired client settings.

To make changes on a client computer, you must have the name and password of a user with administrator privileges on the computer.

For information about preparing a client running Mac OS X v10.5 or later, see “Setting Apple Remote Desktop Administrator Access Authorization and Privileges Using Local Accounts in Mac OS X v10.5” on page 68.

### To set administrator privileges on a computer running Mac OS X v10.4:

- 1 On the client computer, open System Preferences and click Sharing.

If the preference pane is locked, click the lock and then enter the user name and password of a user with administrator privileges on that computer.

- 2 Select Apple Remote Desktop in the Sharing service pane.
- 3 Click Access Privileges.
- 4 Select each user that you want enabled for Apple Remote Desktop administration authentication.

- 5 Select a listed user whose access privileges you want to set, and then make the changes you want to the access privileges. Your changes take effect immediately.

You can hold down the Option key while clicking the user's checkbox to automatically select all the following checkboxes for access.

For more information, see "Apple Remote Desktop Administrator Access" on page 66.

- 6 Repeat for additional users whose access privileges you want to set.
- 7 If desired, enter information in any or all of the four Computer Information fields.

This information appears in Apple Remote Desktop System Overview reports and optionally in the computer list views. For example, you can enter an inventory number for the computer, a serial number, or a user's name and telephone number.

- 8 Click OK.
- 9 To activate the Apple Remote Desktop client, make sure to select the Apple Remote Desktop checkbox, or select Apple Remote Desktop and click Start.

## Apple Remote Desktop Administrator Access Using Directory Services

You can also grant Apple Remote Desktop administrator access without enabling any local users at all by enabling group-based authorization if the client computers are bound to a directory service. When you use specially named groups from your Directory Services master domain, you don't have to add users and passwords to the client computers for Apple Remote Desktop access and privileges.

When Directory Services authorization is enabled on a client, the user name and password you supply when you authenticate to the computer are checked in the directory. If the name belongs to one of the Apple Remote Desktop access groups, you're granted the access privileges assigned to the group.

### Creating Administrator Access Groups

In order to use Directory Services authorization to determine access privileges, you need to create groups and assign them privileges. There are two ways of doing this:

**Method #1** You can create groups and assign them privileges through the `MCXSettings` attribute on any of the following records: any computer record, any computer group record, or the guest computer record.

### To create an administrator access group:

- 1 Create groups as usual.

If you're using Mac OS X Server, you use Workgroup Manager to make them.

- 2 After you have created groups, you edit either the computer record of the computer to be administered, its computer group record, or the guest computer record.
- 3 Use a text editor, or the Apple Developer tool named Property List Editor to build the MCXSettings attribute XML. The XML contains some administrator privilege key designations (ard\_admin, ard\_reports, etc.), and the groups that you want to possess those privileges. The following privilege keys have these corresponding Remote Desktop management privileges:

Management Privilege	ard_admin	ard_reports	ard_manage	ard_interact
Generate reports	X	X	X	
Open and quit applications	X		X	
Change settings	X		X	
Copy items	X		X	
Delete and replace items	X		X	
Send messages	X		X	X
Restart and shut down	X		X	
Control	X			X
Observe	X			X
Show being observed	X			X

In the XML, you name a privilege key and make the value the name of the group or groups you want to possess the privilege.

Use the sample XML below to make your management/key designation XML.

- 4 In Workgroup Manager, enable the Inspector by choosing Workgroup Manager > Preferences, and then selecting "Show 'All Records' tab and inspector."
- 5 Click Accounts, select the computer or computer group records you want to manage, and then click Inspector.

- 6 If the record doesn't have the MCXFlags attribute, click New Attribute. Enter MCXFlags in the Attribute Name field, and enter this in the Text field:

```
<?xml version="1.0" encoding="UTF-8"?>
<!DOCTYPE plist PUBLIC "-//Apple//DTD PLIST 1.0//EN" "http://www.apple.
com/DTDs/PropertyList-1.0.dtd">
<plist version="1.0">
<dict>
    <key>has_mcx_settings</key>
    <true/>
</dict>
</plist>
```

After entering the above, click OK.

- 7 If the record doesn't have the MCXSettings attribute, click New Attribute, and name it MCXSettings. If the record does have the MCXSettings attribute, select the MCXSettings attribute and click Edit. Enter the whole snippet of XML code that you entered in the Text field in the previous step.

The following is a sample of the XML you need to use in order to assign management privileges using MCX keys. It assigns the above "ard\_interact" privileges to the groups named "some\_group" and "staff." It also assigns the "ard\_manage" privileges to the group named "staff," the "ard\_admin" privileges to the group "my\_admin\_group," and leaves no group with the "ard\_reports" privilege set. Here's the XML:

```
<?xml version="1.0" encoding="UTF-8"?> <!DOCTYPE plist PUBLIC "-//
Apple Computer//DTD PLIST 1.0//EN" "http://www.apple.com/DTDs/
PropertyList-1.0.dtd"> <plist version="1.0"> <dict>
<key>mcx_application_data</key>
<dict>
    <key>com.apple.remotedesktop</key>
    <dict>
        <key>Forced</key>
        <array>
            <dict>
                <key>mcx_preference_settings</key>
                <dict>
                    <key>ard_interact</key>
                    <array>
                        <string>some_group</string>
                        <string>staff</string>
                    </array>
                    <key>ard_manage</key>
                    <array>
```



```

        <string>staff</string>
    </array>
    <key>ard_admin</key>
    <array>
        <string>my_admin_group</string>
    </array>
    <key>ard_reports</key>
    <array>
    </array>
</dict>
</dict>
</array>
</dict>
</dict>
</dict> </plist>

```

This example attribute defines four privileges, although any of them may be left out.

For more information about using Workgroup Manager, and Open Directory, see Workgroup Manager Help and Server Admin Help.

**Method #2** You can use predefined local groups with names that correspond to the privilege keys above: com.apple.local.ard\_admin, com.apple.local.ard\_interact, com.apple.local.ard\_manage, and com.apple.local.ard\_reports. The corresponding privileges are automatically assigned to these specially named groups.

## Enabling Directory Services Group Authorization

In order to enable group-based authorization for Apple Remote Desktop access, you create the appropriate groups in your Directory Services master directory domain.

To complete this task, you need to be the Directory Services administrator and have access to your organization's users and groups server.

### To enable Apple Remote Desktop authorization by group:

- 1 Use one of the methods in the section "Creating Administrator Access Groups" to create groups with Apple Remote Desktop access privileges assigned to them.
- 2 Add users to the groups.
- 3 Make sure the client computers to be administered are bound to your directory system.
- 4 Set the clients to use directory authorization by using the Change Client Settings feature or make a custom installer.
- 5 Choose to enable directory-based administration on the clients using Directory Utility (in /Applications/Utilities/).

## Apple Remote Desktop Guest Access

You can configure an Apple Remote Desktop client to give temporary, one-time access to an Apple Remote Desktop administrator who doesn't have a user name or password for the client computer. Each time the Apple Remote Desktop administrator would like to control the client computer, he or she must request permission from the remote client's user.

**WARNING:** Granting access to control a screen is the most powerful feature in Apple Remote Desktop, and can be equivalent to unrestricted access.

**To allow guest access:**

- 1 On the client computer, open System Preferences and click Sharing.  
If prompted, enter the user name and password of a user with administrator privileges on that computer.
- 2 Select Remote Management in the Sharing pane.
- 3 Click Computer Settings.
- 4 Select "Anyone may request permission to control screen."
- 5 Click OK.

## Apple Remote Desktop Nonadministrator Access

Remote Desktop can operate in what is referred to as "user mode." User mode is activated when a nonadministrator user opens Remote Desktop to administer Apple Remote Desktop client computers. The administrator of the computer with Remote Desktop installed can choose which features and tasks are available to nonadministrator users.

Changing Remote Desktop admin settings is no substitute for enabling proper access privileges in the Sharing pane of System Preferences on the client computer. For more information, see "Apple Remote Desktop Administrator Access" on page 66.

## Limiting Features in the Administrator Application

User mode is a great way to delegate administrative tasks, or give users only the features of Remote Desktop that they really use. For example, you might not allow nonadministrators to copy or delete files, but you might allow them to observe client screens and send messages to client users.

You can allow nonadministrators to:

- Use specific scanners, such as Bonjour, local network, network range, network address, file import, and task server
- Observe, control, and share screens
- Lock and unlock screens
- Send text messages and chat
- Sleep and wake client computers
- Log out users
- Restart, shut down, and power on computers
- Open and quit files and applications
- Rename computers
- Generate reports and software searches
- Copy items, delete items, and empty the Trash
- Create Apple Remote Desktop custom client installers
- Upgrade clients and change client settings
- Install packages
- Set the client computer's startup volume
- Set the client's data reporting policy
- Send UNIX commands

Each of these features can be enabled or disabled independently of each other, or you can enable all Remote Desktop features for nonadministrator users.

### To enable User Mode:

- 1 Make sure you're logged in as an administrator user.
- 2 Open Remote Desktop.
- 3 Choose Remote Desktop > Preferences.
- 4 Click the Security button.
- 5 Select "Access restricted to the following features" and enable or disable features, as desired.
- 6 Close the Preferences window.

## Virtual Network Computing Access

You can use Apple Remote Desktop to access a Virtual Network Computing (VNC) server and view and interact with the server's screen. VNC access is determined by the VNC server software. To access a VNC server, it is only necessary to know the IP address or fully qualified domain name and the password designated in the VNC server software.

This password doesn't necessarily correspond to any other password on the system, and is determined by the VNC configuration.

VNC access is similar to the Control command in Apple Remote Desktop. It lets you use your keyboard and mouse to control a VNC server across a network. It doesn't give any other Apple Remote Desktop administrator privileges, except those of the currently logged-in user.

Non-Apple VNC viewers can control Apple Remote Desktop clients if the clients allow it. Allowing a non-Apple VNC viewer access to an Apple Remote Desktop client is less secure than using Apple Remote Desktop to control the client. The VNC protocol implemented in third-party VNC viewers may not encrypt keystrokes sent over the network, so sensitive information can be intercepted.

**WARNING:** Granting VNC access to control a screen is the most powerful feature in Apple Remote Desktop, and can be equivalent to unrestricted access.

### To allow VNC access:

- 1 On the client computer, open System Preferences and click Sharing.  
If prompted, enter the user name and password of a user with administrator privileges on that computer.
- 2 Select Remote Management in the Sharing pane.  
If the client computer is running Mac OS X version 10.4 or earlier, change VNC access by selecting Apple Remote Desktop in the Sharing pane and clicking Access Privileges.
- 3 Click Computer Settings.
- 4 Select "VNC viewers may control screen with password."
- 5 Enter a VNC password and click OK.

**WARNING:** Do not use the same password as any local user or Apple Remote Desktop login.

## Command-Line SSH Access

Command-line SSH access isn't granted or managed using Remote Desktop. This type of access is managed in the Sharing pane of System Preferences (called "Remote Login") and is separate from Apple Remote Desktop access types. When you log in to a client remotely using SSH, you have the user privileges assigned to the user name and password. These may or may not include computer administrator privileges.

You can use SSH to access a client using a user account created for Apple Remote Desktop, but you're limited to performing whatever tasks were allowed to that user when the account was created. Conversely, only the users specified in the Apple Remote Desktop access privileges can access a computer using Apple Remote Desktop. Apple Remote Desktop privileges are completely separate and distinct from local computer administrator UNIX privileges.

## Managing Client Administration Settings and Privileges

Regular audits of administration settings can help maintain a secure Remote Desktop administration environment. Using the various administrator options given with Apple Remote Desktop administrator privileges, you can create specialized logins for certain tasks, limiting potentially disruptive power of certain sub-administrators. The following sections describe how to check the administrator privilege settings of client computers, and change those settings.

### Getting an Administration Settings Report

You can query active Apple Remote Desktop clients for a report on what commands they are accepting from your administrator authentication.

The report is a list of the Apple Remote Desktop administrator access types each with an "On" or "Off" to indicate whether that access type is available to you.

**To get an administration settings report:**

- 1 Select a computer list in the Remote Desktop window.
- 2 Select one or more computers in the selected computer list.
- 3 Choose Report > Administration Settings.
- 4 Click Get Report.

## Changing Client Administrator Privileges

Once the client computers are able to be administered, you can change the administrator access privileges for multiple computers simultaneously, using the Change Client Settings command. If you're using Directory Services to designate administrator privileges, you don't need to change the settings on the clients.

To make changes on a client, you must have the name and password of a user with administrator privileges on the computer. You must also have the Control privilege.

**Note:** You don't have to make a selection on every page of the assistant. You can click Continue to move to the next set of settings.

### To change administrator privileges on each computer:

- 1 Select a computer list.
- 2 Select one or more computers in the selected computer list.
- 3 Choose Manage > Change Client Settings.  
The client assistant appears. Click Continue.
- 4 Choose whether to start remote management at system startup.  
This changes the setting found in the Sharing pane of System Preferences.
- 5 Choose whether to hide or show the Apple Remote Desktop menu bar icon.
- 6 Click Continue.
- 7 Choose whether to create a new user for Apple Remote Desktop login. Click Continue.  
New users can be used to grant Apple Remote Desktop administrator privileges. Creating a new user doesn't overwrite existing users or change existing user passwords.  
If you choose not to create a new user, skip to step 9 after clicking Continue.
- 8 Add a new user by clicking Add and filling in the appropriate information.  
Click OK after adding each user, and click Continue when you're ready to go on.
- 9 Choose whether to allow users with accounts in the directory to have Apple Remote Desktop administrator access privileges.  
If you choose to do so, select "Enable directory-based administration."  
For more information about using this method to grant Apple Remote Desktop administrator access, see "Apple Remote Desktop Administrator Access Using Directory Services" on page 70.
- 10 Choose whether to assign Apple Remote Desktop administrator access privileges to specific users. Click Continue.  
If you choose not to assign administrator access privileges, skip to step 13.
- 11 Click Add to designate a user to receive Apple Remote Desktop access privileges.

- 12 Provide the user's short name and assign the privileges as desired.

For more information, see "Apple Remote Desktop Administrator Access" on page 66.

Click OK after each user, and click Continue when you're ready to go on.

- 13 Choose whether to allow temporary guest control by requesting permission on the client computers.

- 14 Choose whether to allow non-Apple VNC viewers to control the client computers, and click Continue.

See "Virtual Network Computing Access" on page 76 for more information.

- 15 If desired, select and enter information in any or all of the four System Data fields.

This information appears in Apple Remote Desktop System Overview reports. For example, you can enter an inventory number for the computer, a serial number, or a user's name and telephone number.

- 16 Click Continue to review the clients' settings.

- 17 Choose whether to execute the change using the application or a dedicated task server.

For more information about setting up and using a task server, see "Working with the Task Server" on page 162.

- 18 Click Change to change the clients' settings.

The client configuration assistant contacts all of the selected computers and changes their administration settings.

This chapter describes the main aspects of setting up your network for use with Apple Remote Desktop system administration, as well as best-practice tips for your network. It also contains information about Apple Remote Desktop security features and instructions for enabling them.

You can learn about:

- “Setting Up the Network” on page 80
- “Using Apple Remote Desktop with Computers in an AirPort Wireless Network” on page 82
- “Getting the Best Performance” on page 83
- “Maintaining Security” on page 83

## Setting Up the Network

Your network configuration determines Apple Remote Desktop performance and usability. AirPort and AirPort Extreme networks offer slower performance than almost any Ethernet network. Therefore, file copying, client monitoring, and reporting are slower over AirPort and AirPort Extreme connections. Network routers and firewalls also shape, direct, or block network traffic; these things can have an effect on Apple Remote Desktop reliability and efficiency. Here are guidelines for setting up Apple Remote Desktop on your network:

- The more AirPort clients connected to a base station, the lower the bandwidth for each computer. AirPort Base Stations aren’t considered “switched networks.”
- Local hostname (name using Apple’s Bonjour technology, that looks like: *name.local*) browsing doesn’t extend beyond the local subnet. Local hostnames don’t resolve across routers like domain names do. However, if you have a wide-area Bonjour server, Remote Desktop can resolve computer addresses registered with the server.



- Networks with switches have fewer collisions and packet errors than networks with hubs. This means greater reliability and speed. Consider using switches instead of hubs.
- Organize computers you're administering using Apple Remote Desktop into small groups, and close the Remote Desktop administrator application when not in use. This helps reduce the number of status queries, thus reducing network traffic.
- If a client has a slow network type, consider running it in a list separate from the faster clients. A single slow client can slow down network operations.
- If network traffic passes through firewalls, make sure you have a large Maximum Transmission Unit (MTU) setting (1200 or greater). Too small an MTU setting can result in black screens when sharing or sending screens.
- If you're using a wide-area network (WAN), or metropolitan area network (MAN), make sure that the defrag bit is turned off in your router so packets don't get chunked up. This can result in black screens when sharing or sending screens.
- Network Address Translation (NAT) networks (such as those that use the Mac OS X Internet Sharing feature) require special configuration.

If you want to use Remote Desktop to access a task server behind the NAT router, set TCP and UDP port forwarding for ports 3283 and 5900 for your task server. On your NAT router, forward unique TCP and UDP ports to all computers behind the NAT router that you'll access using Remote Desktop. In the example below, TCP and UDP ports 3284 and 5901 are forwarded to the client computer at 192.168.0.1.

When you add computers to a Remote Desktop computer list, add the addresses using the NAT router IP address and the forwarded port pairs for every computer behind the NAT router. If you add these IP and port pairs for all computers located behind or beyond the NAT router, you'll be able to manage those computers regardless of whether the administrator computer is located behind or beyond the NAT router.

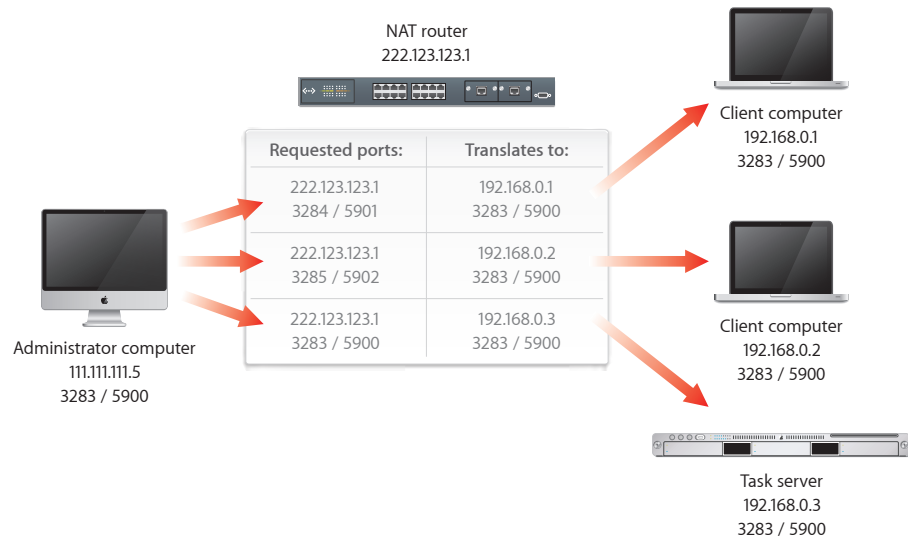

## Using Apple Remote Desktop with Computers in an AirPort Wireless Network

Using Apple Remote Desktop to observe or control client computers connected using AirPort wireless technology can sometimes result in impaired performance or cause communication errors to appear in the Computer Status window.

To get the best performance from Apple Remote Desktop with computers in an AirPort wireless network:

- Make sure that all AirPort Base Stations and all Apple Remote Desktop client computers have the latest versions of Apple Remote Desktop software, AirPort software, and Mac OS X software installed.
- Limit the number of clients that connect to an AirPort Base Station. AirPort clients on a base station receive all network communication packets sent to any one client on that base station. Although clients ignore packets that aren't addressed to them, CPU resources are used to identify and discard the packet.
- Scale the Control and Observe window. Apple Remote Desktop has server-side scaling that decreases traffic across the network as you scale the window to smaller sizes.

- Avoid using tasks that multicast traffic, such as Share Screen and File Copy. File Copy tries to initiate a series of individual copies if there's a significant number of multicast networking errors.
- Wireless networks aren't suited for multicast traffic. However the Apple Remote Desktop multi-observe feature is different because it doesn't use multicast traffic.
- Display shared screens in black and white rather than in color.
- Configure your AirPort Base Station with a station density of High and increase the multicast rate to 11 Mbps using AirPort Admin Utility. Using the base station density and multicast rate settings limits the range of each AirPort Base Station network, requiring client computers to be fewer than 50 meters from a base station.

## Getting the Best Performance

To get the best performance when using the Share Screen, Observe, and Control commands:

- Use the fastest network possible. This means favoring Ethernet over AirPort, 1000Base-T over 100Base-T, and 100Base-T over 10Base-T.
- If you're using AirPort, adjust the multicast speed higher.
- Don't mix network speeds if possible.
- Reduce the use of animation on remote computers. For example, you can simplify Dock preference settings by turning off animation, automatic hiding and showing, and magnification effects.
- View the client's screen in a smaller window when using the "fit to window" option.
- View the client's screen with fewer colors.
- Use a solid color for the desktop of the screen you're sharing.
- Share screens only on local networks. If you share a screen with a computer connected across a router, screen updates happen more slowly.
- Set the Control and Observe image quality to the lowest acceptable for the given circumstance.

## Maintaining Security

Remote Desktop can be a powerful tool for teaching, demonstrating, and performing maintenance tasks. For convenience, the administrator name and password used to access Remote Desktop can be stored in a keychain or can be required to be typed each time you open the application. However, the administrator name and password for each client computer are stored in the administrator's preferences and are strongly encrypted.

## Administrator Application Security

- Make use of user mode to limit what nonadministrator users can do with Remote Desktop.

See “Apple Remote Desktop Nonadministrator Access” on page 74.

- If you leave the Remote Desktop password in your keychain, be sure to lock your keychain when you’re not at your administrator computer.
- Consider limiting user accounts to prevent the use of Remote Desktop.  
Either in a Managed Client for Mac OS X environment, or using the Accounts pane in System Preferences, you can make sure only the users you designate can use Remote Desktop.
- Check to see if the administrator computer is currently being observed or controlled before launching Remote Desktop (and stop it if it is).

Remote Desktop prevents users from controlling a client with a copy of Remote Desktop already running on it at connection time, but doesn’t disconnect existing observe or control sessions to the administrator computer when being launched. Although this functionality is helpful if you want to interact with a remote LAN that’s behind a NAT gateway, it is possible to exploit this feature to secretly get information about the administrator, administrator’s computer, and its associated client computers.

## User Privileges and Permissions Security

- To disable or limit an administrator’s access to an Apple Remote Desktop client, open System Preferences on the client computer and make changes to settings in the Remote Management pane in the Sharing pane of System Preferences. The changes take effect after the current Apple Remote Desktop session with the client computer ends.
- Remember that Apple Remote Desktop keeps working on client computers as long as the session remains open, even if the password used to administer the computer is changed.
- Don’t use a user name for an Apple Remote Desktop access name and password. Make “dummy” accounts specifically for Apple Remote Desktop password access and limit their GUI and remote login privileges.

## Password Access Security

- Never give the Remote Desktop password to anyone.
- Never give the administrator name or password to anyone.
- Use cryptographically sound passwords (no words found in a dictionary; eight characters or more, including letters, numbers and punctuation with no repeating patterns).
- Regularly test your password files against dictionary attack to find weak passwords.

- Quit the Remote Desktop application when you have finished using it. If you haven't stored the Remote Desktop password in your keychain, the application prompts you to enter the administrator name and password when you open it again.

### Physical Access Security

- If you have stored the Remote Desktop password in your keychain, make sure the keychain is secured and the application isn't running while you're away from the Remote Desktop window.
- If you want to leave the Remote Desktop application open but need to be away from the computer, use a password-protected screen saver and select a hot corner so you can instantly activate the screen saver.

## Remote Desktop Authentication and Data Transport Encryption

Authentication to Apple Remote Desktop clients uses an authentication method based on a Diffie-Hellman Key agreement protocol that creates a shared 128-bit key. This shared key is used to encrypt both the name and password using the Advanced Encryption Standard (AES). The Diffie-Hellman key agreement protocol used in Remote Desktop 3 is very similar to the one used in personal file sharing, with both of them using a 512-bit prime for the shared key calculation.

With Remote Desktop 3, keystrokes and mouse events are encrypted when you control Mac OS X client computers. All tasks—except Control and Observe screen data and files copied using Copy Items and Install Packages—are encrypted for transit (you can encrypt these as well, by changing your application preferences). This information is encrypted using the Advanced Encryption Standard (AES) with the 128-bit shared key that was derived during authentication.

**WARNING:** If you're using Apple Remote Desktop to manage computers over public networks, consider using a virtual private network (VPN) solution to protect your information.

### Encrypting Observe and Control Network Data

Although Remote Desktop encrypts authentication information, keystrokes, and management commands by default, you may want additional security. You can choose to encrypt all network traffic, including Observe and Control traffic, at a certain performance cost.

If you connect to clients with Remote Desktop 3.2.2 or later installed, encryption is done using the Apple VNC server and Remote Desktop. If you connect to clients with earlier client versions of Remote Desktop installed, encryption is done using an SSH tunnel between the participating computers. In order to use encryption for Observe and Control tasks with older clients, the target computers must have SSH enabled ("Remote Login" in the computer's Sharing Preference pane). Also, firewalls between the participating computers must be configured to pass traffic on TCP port 22 (SSH well-known port).

If you're trying to control a VNC server that isn't Remote Desktop, it won't support Remote Desktop keystroke encryption. If you try to control that VNC server, you'll get a warning that the keystrokes aren't encrypted, which you'll have to acknowledge before you can control the VNC server. If you chose to encrypt all network data, then you won't be able to control the VNC server because Remote Desktop isn't able to open the necessary SSH tunnel to the VNC server.

**To enable Observe and Control transport encryption:**

- 1 Choose Remote Desktop > Preferences.
- 2 Click the Security button.
- 3 In the "Controlling computers" section, select "Encrypt all network data."

## Encrypting Network Data During Copy Items and Install Packages Tasks

Remote Desktop can send files for Copy Items and Install Packages using encrypted transport. This option isn't enabled by default—you must enable it either explicitly for each copy task, or in a global setting in Remote Desktop preferences. Even installation package files can be intercepted, if they're not encrypted.

**To encrypt individual file copying and package installation tasks:**

- In the Copy Items task or Install Packages task configuration window, select "Encrypt network data."

**To set a default encryption preference for file copies:**

- 1 In the Remote Desktop Preferences window, select the Security pane.
- 2 Check "Encrypt network data when using Copy Items" or "Encrypt network data when using Install Packages," as desired.

Alternatively, you could encrypt a file archive before copying it. The encrypted archive could be intercepted, but it would be unreadable.

Apple Remote Desktop is a powerful tool for interacting with computer users across a network. You can interact by controlling or observing remote screens, text messaging with remote users, or sharing your screen with others.

This chapter describes Remote Desktop user interaction capabilities and gives complete instructions for using them. You can learn about:

- “Controlling” on page 87
- “Observing” on page 94
- “Sending Messages” on page 101
- “Sharing Screens” on page 102
- “Interacting with Your Apple Remote Desktop Administrator” on page 103

## Controlling

With Apple Remote Desktop you control remote computers as if you were sitting in front of them. There are two kinds of remote computers that Apple Remote Desktop can control: Apple Remote Desktop clients and Virtual Network Computing (VNC) servers.

You can control the keyboard and mouse of only one computer at a time.



## Controlling Apple Remote Desktop Clients

Apple Remote Desktop client computers can be controlled from any administrator computer that has the Control permission set. For more information about Apple Remote Desktop permissions, see “Apple Remote Desktop Administrator Access” on page 66.

Also, special keys including the sound volume, screen brightness, and Media Eject keys don’t affect the client computer.

These instructions assume that the observed computer has Apple Remote Desktop installed and configured properly and that the computer has been added to an Apple Remote Desktop computer list. For information, see “Setting Up an Apple Remote Desktop Client Computer for the First Time” on page 44 and “Finding and Adding Clients to Apple Remote Desktop Computer Lists” on page 53.

### To control an Apple Remote Desktop client:

- 1 Select a computer list in the Remote Desktop window.
- 2 Select one computer from the list.
- 3 Choose Interact > Control.
- 4 To customize the control window and session, see “Control Window Options” on page 89.
- 5 Use your mouse and keyboard to perform actions on the controlled computer.



If your Remote Desktop preferences are set to share keyboard and mouse control, the remote computer's keyboard and mouse are active and affect the computer just as the administrator computer's keyboard and mouse do.

If your preferences aren't set to share control, the remote computer's keyboard and mouse don't function while the administrator computer is in control.

## Control Window Options

When controlling a client, the control window contains several buttons in the window title bar that you can use to customize your remote control experience. There are toggle buttons that switch your control session between two different states, and there are action buttons that perform a single task. In addition to the buttons, there is a slider for image quality.

The toggle buttons are:

- Control mode or Observe mode
- Share mouse control with user
- Fit screen in window
- Lock computer screen while you control
- Fit screen to full display

The action buttons are:

- Capture screen to a file
- Get the remote clipboard contents
- Send clipboard contents to the remote clipboard

## Switching the Control Window Between Full Size And Fit-To-Window

When controlling a client, you can see the client window at full size, or scaled to fit the control window. Viewing the client window at full size shows the client screen at its real pixel resolution. If the controlled computer's screen is larger than your control window, the screen shows scroll bars at the edge of the window.

**To switch in-a-window control between full size and fit-to-window modes:**

- 1 Control a client computer.
- 2 Click the Fit Screen to Full Display button in the control window toolbar.

## Switching Between Control and Observe Modes

Each control session can be switched to a single-client observe session, in which the controlled computer no longer takes mouse and keyboard input from the administrator computer. This lets you give control to a user at the client computer keyboard or place the screen under observation, without accidentally affecting the client computer.

For more information about Apple Remote Desktop observe mode, see “Observing a Single Computer” on page 99.

**To switch between control and observe modes:**

- 1 Control a client computer.
- 2 Click the Control/Observe toggle button in the control window toolbar.

### Sharing Control with a User

You can either take complete mouse and keyboard control or share control with an Apple Remote Desktop client user. This gives you more control over the client interaction and prevents possible client side interference.

This button has no effect while controlling VNC servers. For more information, see “Controlling VNC Servers” on page 91.

**To switch between complete control and shared mouse modes:**

- 1 Control a client computer.
- 2 Click the “Share mouse and keyboard control” button in the control window toolbar.

### Hiding a User’s Screen While Controlling

Sometimes you may want to control a client computer with a user at the client computer, but you don’t want the user to see what you’re doing. In such a case, you can disable the client computer’s screen while preserving your own view of the client computer. This is a special control mode referred to as “curtain mode.” You can change what’s “behind the curtain” and reveal it when the mode is toggled back to the standard control mode.

**To switch between standard control and curtain modes:**

- 1 Control a client computer.
- 2 Click the “Lock computer screen while you control” button in the control window toolbar.

### Capturing the Control Window to a File

You can take a picture of the remote screen, and save it to a file. The file is saved to the administrator computer, and is the same resolution and color depth as the controlled screen in the window.

**To screen capture a controlled client’s screen:**

- 1 Control a client computer.
- 2 Click the “Capture screen to a file” button in the control window toolbar.
- 3 Name the new file.
- 4 Click Save.

## Switching Control Session Between Full Screen and In a Window

You can control a computer either in a window, or using the entire administrator computer screen. The “Fit screen to full display” toggle button changes between these two modes.

In full screen mode, the client computer screen is scaled up to completely fill the administrator screen. In addition to the client screen, there are a number of Apple Remote Desktop controls still visible overlaying the client screen.

In in-a-window mode, you can switch between fitting the client screen in the window or showing it actual size, possibly scrolling around the window to see the entire client screen. For more information, see “Switching the Control Window Between Full Size And Fit-To-Window” on page 89.

### To switch between full screen and in-a-window modes:

- 1 Control a client computer.
- 2 Click the “Fit screen to full display” button in the control window toolbar.

## Sharing Clipboards for Copy and Paste

You can transfer data between the Clipboards of the administrator and client computer. For example, you may want to copy some text from a file on the administrator computer and paste it into a document open on the client computer. Similarly, you could copy a link from the client computer’s web browser and paste it into the web browser on the administrator computer.

The keyboard shortcuts for Copy, Cut, and Paste are always passed through to the client computer.

### To share clipboard content with the client:

- 1 Control a client computer.
- 2 Click the “Get the remote clipboard contents” button in the control window toolbar to get the client’s Clipboard content.
- 3 Click the “Send clipboard contents to the remote clipboard” button in the control window toolbar to send content to the client’s Clipboard.

## Controlling VNC Servers

Virtual Network Computing (VNC) is remote screen control software. It lets a user at one computer (using a “viewer”) view the desktop and control the keyboard and mouse of another computer (using a VNC “server”) connected over the network. In this guide, VNC-enabled computers are referred to as “VNC servers.”

VNC servers and viewers are available for a variety of computing platforms. Remote Desktop is a VNC viewer, and can therefore control any computer on the network (whether that computer is running Mac OS X, Linux, or Windows) that is:

- Running the VNC server software
- In an Apple Remote Desktop computer list

If you try to control a VNC server that isn't Remote Desktop, it won't support Remote Desktop keystroke encryption. If you try to control that VNC server, you'll get a warning that the keystrokes aren't encrypted, which you'll acknowledge before you can control the VNC server. If you chose to encrypt all network data, then you won't be able to control the VNC server because Remote Desktop isn't able to open the necessary SSH tunnel to the VNC server. For more information, see "Encrypting Observed and Control Network Data" on page 85.

These instructions assume the observed computer has been added to an Apple Remote Desktop computer list (see "Finding and Adding Clients to Apple Remote Desktop Computer Lists" on page 53). When adding a VNC server to an Apple Remote Desktop computer list, you only need to provide the VNC password, with no user name.

**To control a VNC server:**

- 1 Select a computer list in the Remote Desktop window.
- 2 Select one computer from the list.
- 3 Choose Interact > Control.

If the controlled computer's screen is larger than your control window, the screen scrolls as the pointer approaches the edge of the window.

- 4 To customize the control window and session, see "Control Window Options" on page 89.
- 5 Use your mouse and keyboard to perform actions on the controlled computer.

Regardless of your Apple Remote Desktop preferences, controlled VNC servers share keyboard and mouse control. The remote computer's keyboard and mouse are active and affect the computer just as the administrator computer's keyboard and mouse do.

## Setting up a Non-Mac OS X VNC Server

This section contains very basic, high-level steps for setting up a non-Mac OS X client to be viewed with Remote Desktop. This section doesn't give instructions, because the client operating system, VNC software, and firewall may vary.

**The basic steps are:**

- 1 Install VNC Server software on the client computer (for example, a PC, or a Linux computer).
- 2 Assign a VNC password on the client computer.

- 3 Make sure the client's firewall has the VNC port open (TCP 5900).
- 4 Make sure "Encrypt all network data" isn't selected in the Security section of the Remote Desktop Preferences.
- 5 Add the computer to the All Computers list in Remote Desktop using the client's IP address.
- 6 Put the client computer's VNC password in the Remote Desktop authentication box.  
There is no user name for a VNC server, just a password.

### Apple Remote Desktop Control and the PC's Ctrl-Alt-Del

If you use Remote Desktop to administer a PC that's running VNC, you may be wondering how to send the Ctrl-Alt-Del command (Control-Alternate-Delete) from a Mac to the PC. Though Mac and PC key mappings differ, you can use an alternate key combination to send the command.

- For full-size (desktop) keyboards, use Control-Option-Forward Delete.
- For abbreviated keyboards (on portable computers), use Function-Control-Option-Command-Delete.

### VNC Control Options

After you add a VNC server to a computer list (or when you're first adding it), you can set a custom port for VNC communication, and you can designate a display to control.

**To set a custom port on an existing computer list member:**

- 1 Select a computer list in the Remote Desktop window.
- 2 Select a VNC Server computer in the Remote Desktop window.
- 3 Choose File > Get Info.
- 4 Click Edit in the Info window.
- 5 Edit the Screen Sharing Port field.
- 6 Click Done.

### Using Custom VNC Port When Adding a Computer

**To set a custom VNC port when adding a computer by address:**

- 1 Choose File > Add by Address.
- 2 Enter the IP address or fully qualified domain name.
- 3 Enter the user name and password.
- 4 If the client computer uses Network Address Translation (NAT), click the Advanced Options disclosure triangle. Enter the public ports that are mapped to the client in the Remote Management Port field and the Screen Sharing Port field.
- 5 Click Add.

## Designate a Custom VNC Display Number

To designate a display to control:

- 1 Add a custom port number, as described above.
- 2 Use the display number for the last number in the screen sharing port designation (display designations start at 0 for the default primary display).

For example, if you want to control the default display on a VNC server (vncserver.example.com) that is listening on TCP port 5900, you set the screen sharing port to 5900. If you want to control the second display, set the screen sharing port to 5901. If you want to control the third display, set the screen sharing port to 5902.

## Configuring an Apple Remote Desktop Client to be Controlled by a VNC Viewer

You can configure an Apple Remote Desktop client to be controlled with a non–Apple VNC viewer.

Allowing a non–Apple VNC viewer access to an Apple Remote Desktop client is less secure than using Remote Desktop to control the client. The non–Apple VNC software expects the password to be stored in a cryptographically unsecured form and location.

To configure a client to accept VNC connections:

- 1 On the client computer, open System Preferences.
- 2 Click Sharing, select Remote Management, and then click Computer Settings.

If the client computer is running Mac OS X version 10.4 or earlier, configure VNC by selecting Apple Remote Desktop in the Sharing pane and clicking Access Privileges.

- 3 Select “VNC viewers may control screen with the password.”
- 4 Enter a VNC password.
- 5 Click OK.

**WARNING:** Do not use the same password as any user or Apple Remote Desktop administrator. The password may not be secure.

## Observing

You may not want to control a computer, but merely monitor what is on its screen. Observing a remote computer is similar to controlling one, except your mouse movements and keyboard input aren’t sent to the remote computer. Apple Remote Desktop client computers can be observed on any administrator computer that has the “Observe” permission set. For more information about Apple Remote Desktop permissions, see “Apple Remote Desktop Administrator Access” on page 66.

Remote Desktop lets you observe multiple clients on the same screen, cycling through the list of observed computers. This allows you to monitor many screens without having to select each one individually.

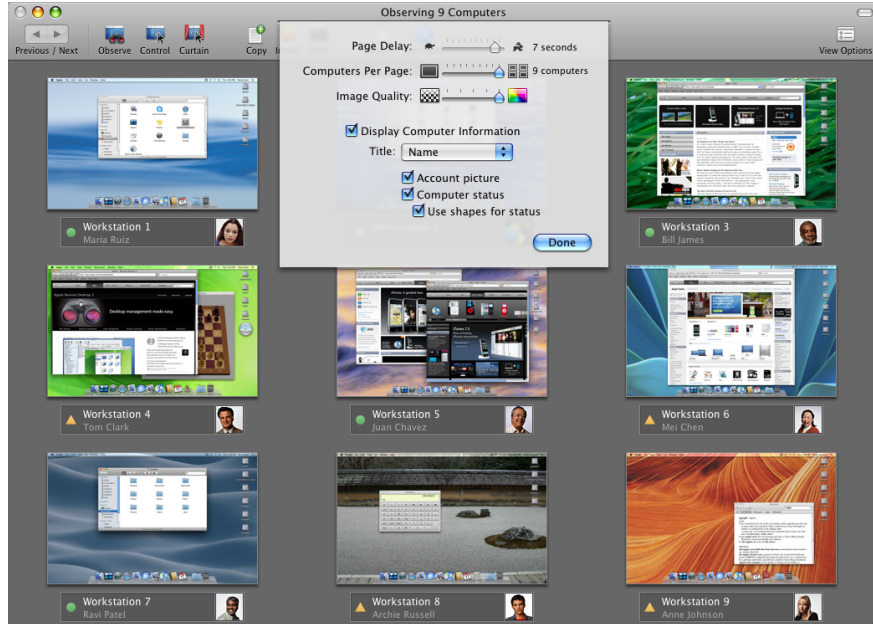

### Dealing With Many Client Screens

When observing a single client, you can see the client window at full size, or scaled it to fit the observe window. To switch between the full size and fitting to the window, click the Fit to Window button, just as you would in a control window.

If you're observing more clients than you've chosen to fit on one screen, you can cycle through multiple pages by clicking the Previous or Next button.

**Cycle Pages:** Use these buttons to manually switch to the previous or next page of screens.



### Getting More Information about Observed Clients

There is a computer information area beneath each of the observed desktops. It's automatically disabled when the administrator is viewing more computers than the computer information area is able to show effectively (a threshold of about 220 pixels across). This could happen if:

- The initial selection of computers is too great for the window size
- The observe window is resized, shrinking the information beneath the threshold

- The setting for the number of viewed machines is changed

The computer information area is reenabled when the sizes are returned to more than the image size threshold.

## Changing Observe Settings While Observing

While you're observing multiple computers, you can adjust the Apple Remote Desktop observe settings using the controls at the top of the observe window.

These settings become visible when you click View Options in the toolbar.

To change your observe settings:

- 1 While observing multiple computers, click View Options in the toolbar.
- 2 Change the observe settings:

Setting	Effect
Page Delay	Drag the slider to adjust the number of seconds before automatically advancing to the next page of screens.
Computers Per Page	Drag the slider to adjust the number of client screens visible on each page.
Image Quality	<p>Drag the slider to adjust the screen color depth from black and white to millions of colors.</p> <p>If you're observing a computer with Apple Remote Desktop client version 3.2 or later installed, drag the slider to the second notch from the right to use the Adaptive Quality Codec. This codec improves screen sharing performance over slower network connections like DSL.</p>
Display Computer Information	Select this to display computer information below every observed desktop. To use any of the following settings, this setting must be selected.
Title	<p>Choose the titles of the displayed screens in the computer information area. You can choose from:</p> <ul style="list-style-type: none"><li>• Name (computer name)</li><li>• IP Address</li><li>• Hostname</li></ul>
Account picture	<p>Select this to display the currently logged-in user's account picture under each observed desktop.</p> <p>For more information, see "Viewing a User's Account Picture While Observing" on page 97.</p>



Setting	Effect
Computer status	Select this to add a colored status overview icon in the computer information area.  For more information, see “Viewing a Computer’s System Status While at the Observe Window” on page 98.
Use shapes for status	Select this to give a distinctive shape to the status overview icon in the computer information area.  For more information, see “Viewing a Computer’s System Status While at the Observe Window” on page 98.

## Changing Screen Titles While Observing

While you’re observing multiple computers, you can change the title underneath the desktops shown in the observe window.

The main title can be the:

- Name (the computer sharing name)
- IP Address
- Host Name

**To change your observe window titles:**

- 1 Click View Options in the observe window’s toolbar.
- 2 Select Display Computer Information.
- 3 From the Title pop-up menu, select the desired title.
- 4 Click Done.

## Viewing a User’s Account Picture While Observing

Remote Desktop can display the user’s account picture and a user-created status underneath the observed desktop.

The user’s account picture is their system login icon, so it might be either a picture taken from an iSight camera, or a custom image selected in the Accounts pane of System Preferences.

**To view a user’s account picture:**







- 1 Click View Options in the observe window’s toolbar.
- 2 Select Display Computer Information.
- 3 Select Account Picture.
- 4 Click Done.

## Viewing a Computer's System Status While at the Observe Window









Remote Desktop can display certain system status information underneath the observed desktop. This information gives you a basic assessment of the following service statistics:





- CPU Usage
- Disk Usage
- Free Memory

There are two levels of detail for system statistics. The top level is a single icon (a red, yellow, or green icon).

Icon	Indicates
 or 	One or more service statistics is red. This takes precedence over any yellow or green indicator.
 or 	One or more service statistics is yellow. This takes precedence over any green indicator.
	Service is operating within established parameters.
	No service information available.

You show the second level of detail by placing the mouse pointer over the high-level status icon. The icon changes to an “i” and you can click the “i” to get more information. Clicking the icon exposes per-service status icons:

Service	Icon	Status
CPU Usage		Usage is at 60% or less
		Usage is between 60% and 85%
		Usage is at 85% or higher
		No status information is available
Disk Usage		Usage is at 90% or less
		Usage is between 90% and 95%
		Usage is at 95% or higher
		No status information is available

Service	Icon	Status
Free Memory		Less than 80% used
		Between 80% and 95% used
		Over 95% used
		No status information available

#### To show system status in the observe window:

- 1 Click View Options in the observe window's toolbar.
- 2 Select Display Computer Information.
- 3 Select "Computer status."
- 4 Select "Use shapes for status."
- 5 Click Done.

## Shortcuts in the Multiple Screen Observe Window

You can access several Apple Remote Desktop commands using icons in the observe window. You can customize the observe window with the commands that are most useful to you. For example, you may want to access the Copy Items command, the Text Chat command, and the Lock Screen command, using the buttons in the observe window toolbar. You perform Remote Desktop tasks on any computer by selecting its screen and choosing a task from the Remote Desktop menus or the observe window toolbar.

Regardless of your toolbar customizations, you'll be able to advance through pages manually, change the titling of the observed screens, change the number of client screens per page, change the number of seconds before paging, or change the color depth of the observed screens.

## Observing a Single Computer

When you observe a single computer, the observed screen appears in a window on your administrator computer. If a screen saver is active when you observe the screen, the screen saver remains in effect. The observe window contains a "Share mouse control" button to switch to controlling the screen.

#### To observe a single computer:

- 1 Select a computer list in the Remote Desktop window.
- 2 Select a computer in the Remote Desktop window.

- 3 Choose Interact > Observe.

If the observed computer's screen is larger than the observe window, the screen scrolls as the pointer approaches the edge of the window.

- 4 To customize the single-client observe window and session, see "Control Window Options" on page 89. The observe window's options are the same as those of the control window.

## Observing Multiple Computers

When you observe multiple client computers, each client screen is scaled down, so that several computers can be viewed at the same time. You can set the number of client screens that appear at any one time. For more information, see "Setting Preferences for the Remote Desktop Administrator Application" on page 39.

If a client has a screen saver running when you start observing, the screen saver remains in effect.

The screens cycles through the entire list of selected computers, a few at a time, switching every 30 seconds, altered by the speed setting.

### To observe multiple computers:

- 1 Select a computer list in the Remote Desktop window.
- 2 Select one or more computers in the selected computer list.
- 3 Choose Interact > Observe.

The remote computer screens appear in a window.

## Observing a Computer in Dashboard

If you're using Mac OS X version 10.4 or later, you can use the Dashboard widget to observe one client computer. The computer must be in your All Computers list and be authenticated with permission to Observe. Apple Remote Desktop doesn't have to be launched to use the widget.

### To observe using Dashboard:

- 1 Add the computer to your All Computers list.

For detailed information, see "Finding and Adding Clients to Apple Remote Desktop Computer Lists" on page 53.

- 2 Activate Dashboard, and click the widget's icon to run it.
- 3 Click the widget's Info button to flip the widget over.
- 4 Supply a hostname or IP address, login name, and password or simply select the computer you want to observe (if it's listed).
- 5 Click Done.

## Sending Messages

Apple Remote Desktop lets you communicate with users of Apple Remote Desktop client computers using text messaging. You can use text messages to give instructions or announcements, to collaborate remotely, or troubleshoot with users. There are two types of text messaging: one-way messages and two-way interactive chat. Text messages and chat are available only to Apple Remote Desktop client computers.

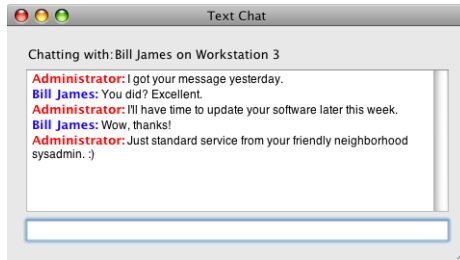

## Sending One-Way Messages

You can use a one-way text message to send announcements or information to users client computers. The announcements appear in front of open application windows and can be dismissed by the user.

**To send a one-way text message:**

- 1 Select a computer list in the Remote Desktop window.
- 2 Select one computer from the list.
- 3 Choose Interact > Send Message.
- 4 Enter your message.
- 5 Click Send.

The text message appears on the screen of all the selected computers.

## Interactive Chat

You can start an interactive text chat with the user of an Apple Remote Desktop client computer. This allows instant feedback from users, so you can collaborate or troubleshoot.

**To begin an interactive chat:**

- 1 Select a computer list in the Remote Desktop window.
- 2 Select one or more computers in the selected computer list.
- 3 Choose Interact > Chat.
- 4 Enter your message, a line at a time.

The message appears real-time on the user's screen as you type.

- 5 Press the Return key to complete and send each line.

## Viewing Attention Requests

After a client user sends an attention request, the Apple Remote Desktop administrator can read the attention request text.

**To view attention requests:**

- 1 Choose Window > Messages From Users.
- 2 Select the message you want to view.
- 3 Click Display to view the request's message.

## Sharing Screens

Apple Remote Desktop lets you show your screen (or the screen of a client computer in your list) to any or all Apple Remote Desktop client computers in the same computer list. You can, for example, show a presentation to a classroom of computers from a single computer.

### Sharing a Screen with Client Computers

You can share a client computer's screen, or the administrator's screen, with any number of clients. The client screen displays what is on the shared screen, but cannot control it in any way.

**To share a computer's screen:**

- 1 Select a computer list in the Remote Desktop window.
- 2 Select one or more computers in the selected computer list.

These computers include the target computers and the source computer.

- 3 Choose Interact > Share Screen.
- 4 Select the screen to be shared.

If you want to share the Apple Remote Desktop administrator screen, select "Share your screen."

If you want to share a client screen, select "Share a different screen," and drag a computer from an Apple Remote Desktop computer list to the dialog.

- 5 Click Share Screen.

The selected computer shows the shared computer screen.

### Monitoring a Share Screen Session

You may want to keep track of the share screen tasks you have begun. You can get information about all active share screen tasks, and can sort the tasks by time started, source screen, or target computers.

**To view current active share screen tasks:**

- Choose Window > Active Share Screen Tasks.

## Interacting with Your Apple Remote Desktop Administrator

Users of Apple Remote Desktop client computers can initiate contact with a Remote Desktop administrator. Clients can ask for attention from the administrator, or cancel that attention request.

### Requesting Administrator Attention

At times, Apple Remote Desktop client computer users need to get the attention of the Apple Remote Desktop administrator. If an Apple Remote Desktop administrator is currently monitoring the client computer, the client user can send an attention request.

**To request administrator attention:**

- 1 Click the Apple Remote Desktop status icon and choose Message to Administrator.



The attention request window appears.

- 2 If the network has more than one Apple Remote Desktop administrator available, choose an administrator from the “Send message to” pop-up menu.
- 3 Enter the message.
- 4 Click Send.

The attention request icon appears on the administrator’s screen.

### Canceling an Attention Request

If a user no longer needs the Apple Remote Desktop administrator’s attention, he or she can cancel the attention request after it has been sent.

**To cancel an attention request:**

- Click the Apple Remote Desktop status icon in the menu bar and choose Cancel Message.



Apple Remote Desktop gives you powerful administrative control. You can manually or automatically get detailed information about every computer, install software, and maintain systems from a single administrator computer.

This chapter describes Remote Desktop capabilities and how to use them. You can learn about:

- “Keeping Track of Task Progress and History” on page 104
- “Installing Software Using Apple Remote Desktop” on page 109
- “Upgrading Software” on page 114
- “Copying Files” on page 115
- “Creating Reports” on page 120
- “Maintaining Systems” on page 136
- “Managing Computers” on page 144
- “UNIX Shell Commands” on page 152

## Keeping Track of Task Progress and History

The task history area is on the left side of the Remote Desktop window (see “Remote Desktop Main Window” on page 30) with all computer lists and scanners. Every time you execute a task (generating a report, copying a file, restarting a computer), the task name, affected computers, task result, and time you execute it are stored in the Task History window. The History list, in the main Remote Desktop window, shows the task name and result. You can collapse the History list to reduce its size.

You can select a task in the History list to see some information about it, and double-click it to view a more detailed description of the task, as well as the computers involved with it. Tasks in progress appear in the Active Tasks list, where you can stop and restart them.



Remote Desktop keeps track of active and completed tasks. Active tasks may run locally or be delegated to run on your task server. Active tasks are those which are currently being processed by the client computers, and the client computers haven't all reported back to the administrator console. Some tasks are so short that they only briefly appear in the list of current tasks; other tasks may take a long time and remain there long enough to return to the task and view the progress as it happens. The Active Tasks list, which shows only locally run active tasks, is located in the left side of the Remote Desktop window, and has a disclosure triangle to expand or hide the list.

Task Server tasks are those which have been assigned to the task server (either the one running on the administrator's computer, or a remote one) which haven't yet completed for all the task participants.

Completed tasks are those that have received a task status for all participating client computers. Upon completion, the task entry list then moves to the History list. The History list is located in the left side of the Remote Desktop window, and has a disclosure triangle for expanding or hiding the list.

In addition to the task status and notification features of Remote Desktop, you can set a task notification shell script to run when any task has completed. This script is for all tasks, but it can be as complex as your needs require.

### Enabling a Task Notification Script

When a task completes, Remote Desktop can run a script that you create. This script is for all completed tasks, and it must be a shell script. There is a default notification script provided, which you can customize for your needs. The script must be a shell script, but you can use various other scripting environment like AppleScript with the `osascript` command.

#### To enable a task notification script:

- 1 Make sure you're logged in as an administrator user.
- 2 Open Remote Desktop.
- 3 Choose Remote Desktop > Preferences.
- 4 Click the Tasks button.
- 5 Select "Enable task notification script."
- 6 Choose the location of the script.

The default notification script is located at `/Library/Application Support/Apple/Remote Desktop/Notify`.

- 7 Close the Preferences window.

## Getting Active Task Status

When you get a task's current status, you see the progress of the task, the computers involved, and their feedback to the administrator computer.

### To get status on a currently running task:

- 1 Select the Active Tasks list.
- 2 Select the desired task in the Remote Desktop window.

The task status and computers involved are shown in the Remote Desktop window.

You can make sure the main window always shows the currently running task in the main work area by setting a preference. Otherwise, the main window continues to show the last selected computer list.

### To automatically show task status in the main window:

- 1 Make sure you're logged in as an administrator user.
- 2 Open Remote Desktop.
- 3 Choose Remote Desktop > Preferences.
- 4 Click the Tasks button.
- 5 Select "Always change focus to active task."
- 6 Close the Preferences window.

## Using the Task Feedback Display

You can use the task feedback display to:

- Retry a task on all computers in the task feedback window
- Cancel a task in progress

Tasks in progress appear in the Active Tasks list, where you can stop them, or run them again.

### To use the task feedback window:

- 1 Select the task in the History list or Active Tasks list.
- 2 Change the task as desired:
  - Click the retry button to perform the task again.
  - Click the stop button to cancel the active task.

## Stopping a Currently Running Task

If a task is in progress and Remote Desktop is still waiting for feedback from the client computers, you can stop the task. You use the Active Tasks list to stop the command in progress.

### To stop a currently running task:

- 1 Select the Active Tasks list.

- 2 Select the desired task in the Remote Desktop window.

The task status and computers involved are shown in the Remote Desktop window.

- 3 Click the Stop button in the top-right of the main window.

## Getting Completed Task History

After a task has received feedback from all the involved client computers, or they have experienced a communication timeout, the task is moved to the History list. The History list is located in the left side of the Remote Desktop window, and has a disclosure triangle to expand or hide the list. This list stays populated as long as you've set in the Remote Desktop preferences. The History list can also be viewed in a separate window with the tasks sorted by date.

### To view a completed task history:

- To view the history in the Remote Desktop window, open the History list by using the disclosure triangle and select the desired task.
- To view the history in a new window, choose Window > Task History.

The final task status and computers involved are shown in a separate window.

## Saving a Task for Later Use

You may want to save a task for later, repeated use. If you find yourself repeating certain tasks, you can save those tasks and the information about which computers go with them. Observe and Control tasks cannot be saved.

Saved tasks appear in a list on the left side of the Remote Desktop main window.

### To save a task for later use:

- 1 Open the task you want to save.

For example, if you want to save a Copy Items task, select Manage > Copy Items.

- 2 Configure the task as desired.
- 3 Before executing the task, click Save.
- 4 Name the saved task.

The task appears in a list on the left side of the Remote Desktop main window.

## Creating and Using Task Templates

In each task configuration dialog, you can save a task's settings to a template to reuse for future tasks of that same type. For example, if you always use certain copy options for a Copy Items task, you can save those settings as a template, and have them apply to any newly created Copy Items task. Once a task template is saved, you can select any one of the saved templates from the Templates pop-up menu. Selecting a template automatically configures the dialog box according to the saved template.

If you want to perform a task similar to an existing template, start with that template using the Template pop-up menu, then customize the resulting task configuration dialog after applying the template. For example, if you always want to use the same Copy Items options but you want to vary the group of computers you apply it to, create a task template by configuring the copy options dialog without selecting target computers, and then save it using the Templates pop-up menu. Then whenever you make a new Copy Items task with target computers selected, you can apply the saved settings by selecting those settings in the Templates pop-up menu and add your own settings afterward.

You're free to make as many templates as you want either from existing templates or from scratch. Once saved, a template can be made the task's default, with all new instances of the task opening with the default template settings. You can also edit the task template list from the Template pop-up list, removing a template, or making it the task default. There are existing, built-in templates for the Send UNIX Command task, which can not be removed. For more information, see "Send UNIX Command Templates" on page 152.

**Note:** Templates are only stored for their own task type. For example, Copy Items saved templates aren't available for use with Rename Computer tasks, etc.

#### **To create a task template:**

- 1 Open a task configuration window.  
You can use existing saved tasks, or a newly created task.
- 2 Configure the task as desired.
- 3 Click the Template pop-up menu, and select Save as Template.
- 4 Name the template, and click OK.

#### **To apply a task template:**

- 1 Open a task configuration window.  
You can use existing saved tasks, or a newly created task.
- 2 Click the Template pop-up menu, and select the template you want.  
The settings in the template are now applied to the dialog window.
- 3 If desired, customize the task further.

### **Editing a Saved Task**

You may want to change a previously saved task, changing whether what the task does or changing the target computers.

#### **To edit a saved task:**

- 1 Double-click the saved task you want to edit.

Alternatively, you could use Control-click or right-click and choose Edit Task from contextual menu.

2 In the task description window, change the task parameters.

You can alter task preferences, and change the computer list. Remove computers by selecting them and pressing the Delete key; add computers by dragging them from a list to the task.

After a task is completed, the task name, result, and time you last ran it are stored for review. The task feedback window gives a detailed account of the task, and reports success or failure for each participating client computer.

**To view the task feedback window:**

- Select the task in the History list.

## Installing Software Using Apple Remote Desktop

There are several methods you can use to install software with Apple Remote Desktop. The following section describes how to install software using installer packages and metapackages, using the copy command in Remote Desktop, using installers made by other software companies, or using NetBoot or NetInstall.

**WARNING:** Distributing copyrighted software without the appropriate license agreement is a violation of copyright law.

### Installing Using the Install Packages Command

You can install new software automatically and without user intervention by copying installer packages (.pkg or .mpkg files) to one or more remote clients. Apple Remote Desktop copies the package to the computers you choose, runs the installer with no visible window or user interaction required, and then erases the installer files on completion.

You can delegate the handling of an installation package task to your Task Server rather than from your local Remote Desktop application. This lets you install packages on computers that aren't connected to the network (with a current status of "Offline") when you run the task. The Task Server monitors the network for the next time the offline client comes online again. Then the Task Server performs the installation. For more information about designating a Task Server, see "Using a Task Server for Report Data Collection" on page 121 and "Setting Up the Task Server" on page 163. For information about installing with the Task Server, see "Installing Software on Offline Computers" on page 111.

You can install multiple packages in succession. When you execute installation of multiple packages, Remote Desktop copies over all the selected packages and then installs them. It also detects whether a restart is required and gives you a visual cue. You can tell the task to restart the computers upon completion, or restart the computers manually later.

It isn't possible to stop the installation of a package. Once the installation starts, it will complete (assuming no errors occur on the client). However, you can click the Stop button to stop remaining packages from being copied over, and thereby halt the installation.

Alternatively, an administrator can use the PackageMaker application (available on the Apple Remote Desktop CD or with the Apple Developer Tools) to create a metapackage that contains several installers to be run in sequence. In addition to creating metapackages, you can also use PackageMaker to create packages for custom software that your organization may have developed. More information about making and using packages and metapackages is available on the Apple Developer Connection website at:

[developer.apple.com](http://developer.apple.com)

**WARNING:** When a controlled computer is restarted after a package installation, some package installations may have processes that run as the root user in the login window. These processes can be a security risk. Test your installation packages before installing them on controlled computers, to make sure they don't run processes in the login window.

**To copy and install software using a .pkg file:**

- 1 Select a computer list in the Remote Desktop window.
- 2 Select one or more computers in the selected computer list.
- 3 Choose Interact > Lock Screen, and then click Lock Screen.

By locking the screen, you prevent the package installation interface from appearing on the controlled computer's screen during installation.

- 4 Choose Manage > Install Packages.
- 5 Select a .pkg or .mpkg file to install.

Alternatively, you can drag an installer package on to the package list window.

- 6 Select whether to restart the target computers after installation.

If you select "Attempt restart, allow users to save documents," users can allow or cancel restart after installation.

- 7 Select the option to run the task from "This application."

This option is preferable when installing on computers that are all currently online.

If you want to install the software by using a Task Server, see “Installing Software on Offline Computers” on page 111.

**8** Select other installation parameters, as desired.

For information about available options, see “Copy Options” on page 115.

Client computers aren’t restarted automatically after an installation is complete, unless explicitly selected in the task command.

**9** Click Install.

During installation, a progress bar appears in the task header in the main window. No progress bars appear on the client computer. The copied package is deleted from the client computer if an error occurs during installation. However, a failed installation may leave behind other files created by the installer.

## Installing Software on Offline Computers

Using Apple Remote Desktop, you can install software on a computer that isn’t currently connected to the network (with a status of “Offline”). This is referred to as AutoInstall. The installation doesn’t occur when initially ordered, but when the offline computer next becomes available. The installation itself is handled by a designated Task Server. The installation uses unicast network traffic (in client groups of 10) instead of the multicast traffic used when the Remote Desktop application performs the installation.

Remote Desktop first copies the installation package to the Task Server, and gives the Task Server the necessary instructions to install the package to all the selected computers, even if some of them are offline. The Task Server monitors the network for the next time the offline client comes online again. When the client comes online, it contacts the Task Server and notifies it of its network state and any setting changes (like a DHCP-assigned IP address change). The Task Server then begins the installation. If a client goes offline during AutoInstall, the installation fails and restarts from the beginning when the client comes back online.

To use AutoInstall, you need to do the following:

- Make sure each client can be accessed by the Task Server.
- Ensure network access to the Task Server from each client network segment.

A network’s topology and router configuration can keep the client computers in the administrator’s list from being accessible to the designated Task Server. This can lead to installation commands that can never be completed.

- Make sure you have the network resources to perform the installation task for every client at any given time.

Your network may be sensitive to sudden increases in network activity at unexpected intervals, as designated copy recipients rejoin the network at different times.

For information about setting up and using a Task Server, see “Working with the Task Server” on page 162.

**To install software on offline clients:**

- 1 Select a computer list in the Remote Desktop window.
- 2 Select one or more computers in the selected computer list.

Any or all may be offline.

- 3 Choose Manage > Install Packages.
- 4 Select a .pkg or .mpkg file to install.

Alternatively, you can drag an installer package into the Packages list.

- 5 Choose whether to run the task from the Task Server designated by Remote Desktop preferences.
- 6 Select other installation parameters, as desired.

For information about the available options, see “Copy Options” on page 115 and “Installing Using the Install Packages Command” on page 109.

- 7 Click Install.

## **Installing by Using the Copy Items Command**

Many applications can be installed simply by copying the application or its folder to the client computer. Consult the application’s documentation to verify that you can simply copy the application to the hard disk to install it.

**To install software by copying:**

- 1 Select a computer list in the Remote Desktop window.
- 2 Select one or more computers in the selected computer list.
- 3 Choose Manage > Copy Items.
- 4 Add software to the “Items to copy” list.

For more information, see “Copying Files” on page 115.

Repeat this step until all the software you want to copy is in the list.

- 5 Select a destination.

There are several preset locations available in the “Place items in” pop-up menu, including the Applications folder. If you don’t see the location you want, you can specify a full pathname.

- 6 Select your copy options.



For information about the available options, see “Copy Options” on page 115.

**7** Click Copy.

The software is copied to the indicated location. If the copy operation is unsuccessful, an error message appears in the task feedback window.

## Using Installers from Other Companies

The Install Packages command only works with installers that use the .pkg or .mpkg file format, and some applications can't be installed by simply copying the application to the hard disk. To install software using installers with different file formats, you use a combination of tasks.

**WARNING:** When a controlled computer is restarted after a package installation, some package installations may have processes that run as the root user in the login window. These processes can be a security risk. Test your installation packages before installing them on controlled computers to make sure they don't run processes in the login window.

### To install software with third-party installers:

- 1** Select a computer list in the Remote Desktop window.
- 2** Select one or more computers in the selected computer list.
- 3** Choose Interact > Lock Screen and then click Lock Screen.

By locking the screen, you prevent the package installation interface from appearing on the controlled computer's screen during installation.

- 4** Choose Manage > Copy Items.
- 5** Add the software installer to the “Items to copy” list.

For more information, see “Copying Files” on page 115.

- 6** Select a copy destination.
- 7** Select After Copying Open Items.
- 8** Click Copy.

The software is copied to the indicated destination. If the copy is operation unsuccessful, an error message appears in the task feedback window.

- 9** Select a computer that received the copy of the installer.
- 10** Choose Interact > Control.
- 11** Control the screen of the selected computer and complete the installation process interactively.

## Upgrading Software

Upgrading software is similar to installing software. However, the method of upgrading software depends on the original method of installation. As a general rule, upgrades should not be done while users have their applications open. Make sure the software to be upgraded isn't running.

**WARNING:** Distributing copyrighted software without the appropriate license agreement is a violation of copyright law.

Upgrading consists of three main tasks:

- Finding out if a piece needs to be updated
- Removing the old version
- Installing the new version

### To upgrade software on client computers:

- 1 Run a Software Version report to determine what version of the software client computers have.

To learn how to run the report, see “Generating a Software Version Report” on page 127.

- 2 Remove the old version of the software.

If the software was originally installed using a package or metapackage, it should be removed automatically when you install the new version.

If the software was originally installed using the Copy Items command, you can delete the old version, or simply replace the old version with the new version when you install the new version.

If the software was originally installed using another company's installer application, you may need to use an uninstaller before installing the new version. Consult the software's manual for instructions on removing its software. If an uninstaller application is necessary, you can copy it to each of the client computers and run it remotely.

- 3 Use the appropriate installation method to install the new version of the software. For information, see:
  - “Installing Using the Install Packages Command” on page 109
  - “Installing by Using the Copy Items Command” on page 112
  - “Using Installers from Other Companies” on page 113

## Copying Files

Apple Remote Desktop makes it easy to copy items (other than the system software) on one or more client computers.

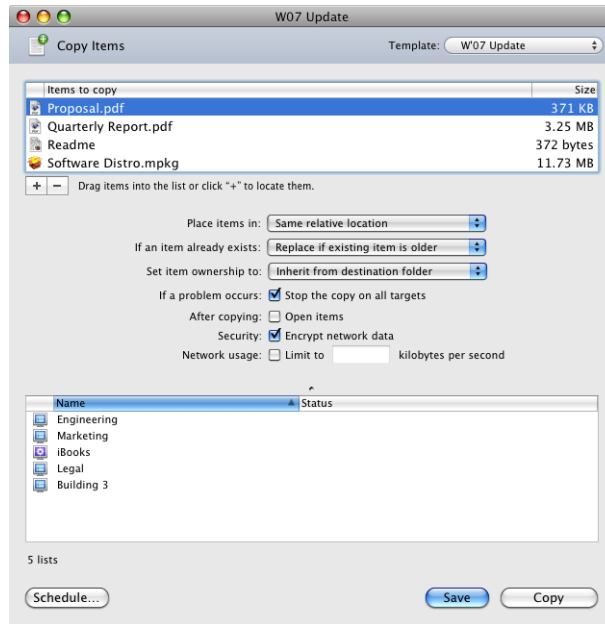

Copying files works fastest with a small number of files. For example, ten files that are 10 KB each generally take longer than one file that is 100 KB. Consider copying a single file archive (like a .zip or .sit file) to remote computers for faster copying. Remember that Mac OS X applications are bundles of many smaller files. Although the application you want to copy looks like a single file in the Finder, it may contain hundreds, or even thousands of smaller files.

If a client computer is asleep when you attempt to copy items, Remote Desktop tries to wake the client. If it can't wake the client and the copy doesn't proceed, you should use Remote Desktop to wake the target computer, and then attempt the copy again.

If you choose to copy out to many client computers simultaneously, Remote Desktop uses network multicasts to send the files. If there is a significant number of multicast networking errors, Remote Desktop tries to copy individually to each client computer.

## Copy Options

Each time you copy an item to a remote computer, you have the chance to customize the operation to allow fine-grained control of the location and file owner of the copied file, the network bandwidth used, and what to do in case of failure or duplicate files.

### Copy Destination Locations

There are several preset destinations available in the “Place Items In” destination pop-up menu, including the Applications folder. If you don’t see the destination you want, you can specify a full pathname.

### Owner and Group for Copied File

By default, the copied files inherit the owner and group of the enclosing destination folder. However, you have several options. You can:

- Preserve current owner
- Set the owner to the current console user
- Specify user and group

### Encryption

You can encrypt the copy transport stream to protect the data sent across the network. By selecting the “Encrypt network data” option, you exchange performance for security. This option is also available in the Install Packages dialog.

### Copy Failure Handling

By default, if a single computer fails to get the copied file, the copy operation continues to all participating computers. However, there may be times when you want a copy operation to stop if one of the copies fails. You can choose to cancel the entire copy operation if one participating computer reports a failure. This option is also available in the Install Packages dialog.

### Network Bandwidth Limits

File copies are done at the maximum sustainable rate for the network, so Apple Remote Desktop uses all the resources at its disposal to quickly and efficiently finish the copy. Depending on what else is being done on the network, you may want to explicitly limit the copy data transfer rate. You can set an approximate maximum data rate in kilobytes per second for file copies. This option is also available in the Install Packages dialog.

### More Options When the Item Already Exists

If an item with the same name as the item you selected to copy already exists at the destination, you have several options for handling the name conflict. You can:

- Replace the existing item
- Replace the existing item if the existing item is older
- Rename the existing item
- Rename the item being copied
- Always ask which of the above options you want to use

### Post-Copy Action

You can choose to open a copied item immediately after it's copied. If you select this option, the file opens with the parent application that created it.

### Copying from Administrator to Clients

Using Apple Remote Desktop, you can copy items to any number of client computers simultaneously.

#### To copy items to clients:

- 1 Select a computer list in the Remote Desktop window.
- 2 Select one or more computers in the Remote Desktop window (or any window).
- 3 Choose Manage > Copy Items.
- 4 Add software to the "Items to copy" list.

Click the Add button to browse local hard disks for items to copy, or drag files and folders to the list.

If you want to remove an item from the list, select the item and click Remove.

Repeat this step until all the software you want to copy is in the list.

- 5 Select your copy options.

For more information on the available options, see "Copy Options" on page 115.

- 6 If you want to schedule this event for another time, or set it to repeat, click the Schedule button.

For more information about scheduling events, see "Working with Scheduled Tasks" on page 167.

- 7 Click Copy.

The software is copied to the indicated destination. If the copy is unsuccessful, an error message appears in the task feedback window.

### Copying Using Drag and Drop

Using Apple Remote Desktop, you can copy items by dragging them between Finder windows on your administrator computer, the Remote Desktop window, and control windows. For example, you can drag an item from a Finder window to a selected computer in the Remote Desktop window.

You can use this feature to collect needed files from remote computers or distribute files between remote computers.

### Copying from the Finder to a Client

You can copy files, applications, or folders from the administrator's Finder windows to remote computers. You can also drag items directly on to a control window.

#### To copy items from the Finder to a client:

- 1 Select a computer list in the Remote Desktop window.
- 2 Select one or more computers or select the desired Control window.
- 3 Switch to the Finder.
- 4 Locate the item you want to copy in the Finder.
- 5 Drag the item you want to copy from the Finder to the selected clients in the Remote Desktop window or control window.

Copying onto a Control window puts the file wherever you drop it.

- 6 Select your copy options.

For information about available options for copy tasks, see "Copy Options" on page 115.

- 7 Click Copy.

### Copying from a Client to the Finder

Using Apple Remote Desktop, you can copy files, applications, or folders from a remote computer to the administrator's computer. The process requires that you find the file you want to copy, using a report or locating them in a control window.

Copied items keep their original owners and permissions.

#### To copy items from a client to the administrator's computer:

- 1 Select a computer list in the Remote Desktop window.
- 2 Select one or more computers in the selected computer list.
- 3 Choose a file search report to find the item.  
For more information, see "Finding Files, Folders, and Applications" on page 125.
- 4 Select the item you want to copy in the report window.
- 5 Drag the item you want to copy from the report window to the administrator's Finder, or click the Copy To This Computer button in the menu bar of the report window.
- 6 Select your copy options.  
For information about the available options for copy tasks, see "Copy Options" on page 115.

For information about the available options for copy tasks, see "Copy Options" on page 115.

- 7 Click Copy.

Alternatively, you can drag items from a control window to the administrator computer's desktop.

## Restoring Items from a Master Copy

Your client computers can restore non-system software from a master copy. This is helpful if you want to make sure each client computer has the same software. You can automate the software restoration process by using the instructions in “Setting Scheduled Tasks” on page 168.

You may want to start by creating a disk image that contains the Mac OS X applications and items you want to copy. Alternatively, you can copy files from any local disk, such as a hard disk, CD, disk partition, or other disk.

The Copy Items command doesn’t copy system software that is hidden (that is, not visible in the Finder). It can copy the Applications folder, Library folder, and Users folder, as well as any folders at the root of the hard disk that were created by the computer’s administrator user.

**Important:** You cannot use the Copy Items feature to copy Mac OS X system software to client computers

### To restore files using the Copy Items command:

- 1 Make a master copy of the volume that has the files to be restored.

You can use any volume, such as a spare hard disk, a CD, or a mounted disk image (.dmg) file.

- 2 Mount the master copy volume on the administrator computer.

Master copy volumes must be local volumes, not mounted from over a network.

- 3 Open Remote Desktop.

- 4 Select a computer list in the Remote Desktop window.

- 5 Select one or more computers in the selected computer list.

- 6 Choose Manage > Copy Items.

- 7 Add the master copy volume to the Copy Items list.

- 8 Select your copy options.

For information about available options for copy tasks, see “Copy Options” on page 115.

- 9 If you want to schedule this event for another time or set it to repeat, click the Schedule button.

For information about scheduling events, see “Working with Scheduled Tasks” on page 167.

- 10 Click Copy.

## Creating Reports

Apple Remote Desktop lets you query client computers for many kinds of information, from installed software to network speed and reliability. Creating reports gives you valuable information about the client computers. Reports also help when you're copying files and organizing computer lists.

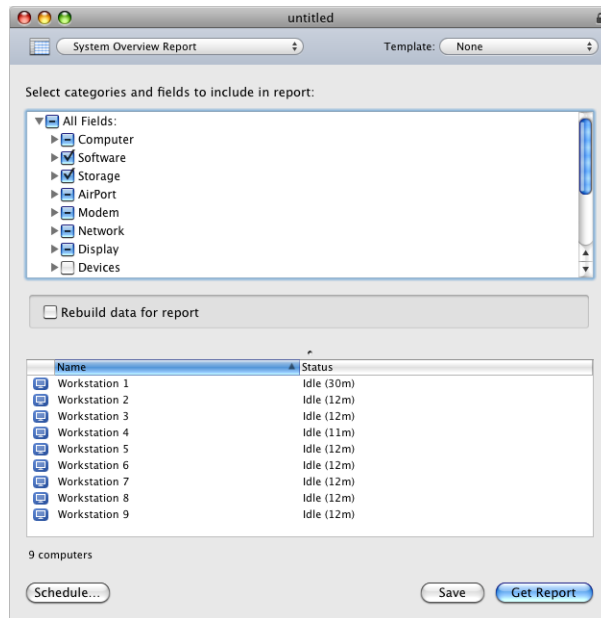

## Collecting Report Data

When creating a report, Remote Desktop can collect new, up-to-date information, or it can use information that it's previously cached. A client's file system may be searched using its Spotlight database.

To collect new, up-to-date, information for a report, the Remote Desktop application queries a client directly, and waits for the client computer to respond with the desired information. A new data search gets the most recent information, but takes longer because the client computer has to gather all the data and send it over the network to the waiting administrator computer. New data reports are also generated by clients whose reporting policy is set to send data only in response to a report query.

Remote Desktop can also generate a report using information it has previously cached. When using cached information, the application queries the Remote Desktop internal database of collected system information (such as hardware information and system settings), file information (including installed applications and versions, and software names), or both. You determine what type of report cache data to store and how often to rebuild this information.



For more information about new and cached data searches, see “Setting the Client’s Data Reporting Policy” on page 166.

The database, which is a SQLite database located at `/var/db/RemoteManagement/RMDB/`, can be accessed using other tools besides Remote Desktop. To find out more about the database schema, see Appendix D, “SQLite Schema Sample,” on page 198.

The third kind of data search is a Spotlight search. This isn’t a static report on saved data in a database, but it’s an interactive search of the client computers. A Spotlight search can only be done on client computers running Mac OS X 10.4 or later. Spotlight searches a comprehensive, constantly updated index that sees all the metadata inside supported files—the “what, when and who” of every piece of information saved on your Mac—including the kind of content, the author, edit history, format, size, and many more details. Spotlight searches are “live” meaning that the window reflects changes in the found files even after the command is executed.

## Using a Task Server for Report Data Collection

You can use a computer other than the administrator computer to collect your report data, if you have another unlimited-managed computer license for Apple Remote Desktop. Using a server that is always running and has the benefits of uninterrupted power and steady uptime, you can dedicate those computing resources to report data collection. Such a server is referred to as a Task Server. To use a Task Server, you need:

- A computer that is running when the clients are set to upload their report data
- A Remote Desktop unlimited client license for the task server
- A separate Remote Desktop unlimited client license for the administrator computer

**To set up a Task Server, you need to:**

- 1 Install Remote Desktop on the server.

See “Installing the Remote Desktop Administrator Software” on page 43.

- 2 Configure the server to be the Task Server.

You do this using the server settings in the Remote Desktop preferences.

See “Setting Up the Task Server” on page 163.

- 3 Install Remote Desktop on the administrator computer.

See “Installing the Remote Desktop Administrator Software” on page 43.

- 4 Configure Remote Desktop on the administrator computer to use the Task Server as its source for report data.

You do this using the server settings in the Remote Desktop preferences.

See “Setting Up the Task Server” on page 163.

## Report Database Recommendations and Bandwidth Usage

You can have a single Apple Remote Desktop data collection database for any number of clients. However, avoid having all the clients upload their report information at the same time. As the number of clients grows, the network usage from the clients as they upload their report data could come in bursts over a short period of time overwhelming the network buffer on the Task Server. In such a case, you'll probably give yourself your own denial-of-service attack. Increasing the number of Task Server computers can divide the network and computing load among several computers for better performance and better network citizenship. However, there's no way to aggregate report data across several collectors and display it on one administrator computer, so you would need multiple administrators to balance your network load in this way.

If you use a single database for a large number of clients, you should stagger the generation of report caches over the time between which you want to run reports. For example, if you normally run a report every week, then set 1/7th of your clients to rebuild caches on day one, another 1/7th for the next day, and so on. Stagger the cache rebuild over the course of the day as well.

You should keep in a given list the minimum number of computers necessary for your purposes. When a list is selected, the clients in the list send status updates at a minimum of every 20 seconds. A large number of clients in a list (for example, 1000) would result in about 50 updates a second.

Creating more lists doesn't create more resource overhead for Remote Desktop, and it lets you quickly and easily administer the clients you want with a minimum wait. Depending on your network and list sizes, you may find that smaller lists result in more productive and reliable administration.

### What Bandwidth Does the Default System Overview Report Use on a LAN?

The average System Overview Report cache is about 20 KB. While reporting, the administrator and client computers will always try to use all available bandwidth (most IP-based client/server applications work this way). Therefore, on a 10 Mbit/sec. network, the report data collection for a single client may use 100% of the bandwidth for 0.016 seconds. Assuming a list of 1000 computers, all trying to report at the same time, this may use 100% of the bandwidth for 16 seconds. Naturally, faster networks perform better, and networks with a slow bottleneck like a DSL or modem line perform worse.

### System Report Size

The file system data which is uploaded to the report database (labeled "File Search data" in the Reporting preference pane) contains a significant amount of data. For a client with 10 GB of files on the hard disk, the report data uploaded can easily reach 5 MB in size. With hundreds or thousands of clients, this data can add up quickly and might tax network resources. Data for other reports (System Overview, Application Usage, and User History) are only 8 KB to 12 KB each, and have little impact.

Uploading user accounting data and application usage data further increases the size of the uploaded data for any one client. You may not want to store all the possible information for a given client computer, so you can customize which type of data is collected, as desired.

## Auditing Client Usage Information

With Apple Remote Desktop, you can get detailed information about who has been using the client computers and how. There are two reports that help you audit information about how the clients are being used:

- User History Report
- Application Usage Report

### Generating a User History Report

The User History report is used to track who has logged in to a computer, when they logged in and out, and how they accessed the computer. The client stores 30 days of accumulated data, so the requested time can't be more than the last 30 days. The report shows the following information:

- Computer name
- User's short name
- Access type (login window, tty, SSH)
- Login time
- Logout time
- Remote login host (originating host to the login session: localhost, or some remote computer)

Multiple users logged in with Fast User Switching can lead to confusing or conflicting reports. When a second or third user logs in to a computer, there is no way of knowing which user is the active user. Session length may not reflect actual usage, and login and logout times overlap.

User History report information is collected by default if you're installing Remote Desktop for the first time. If you have upgraded an older version of Remote Desktop, you need to enable its collection explicitly in the clients' reporting policy. For instructions, see "Setting the Client's Data Reporting Policy" on page 166.

#### To generate a User History report:

- 1 Select a computer list in the Remote Desktop window.
- 2 Select one or more computers in the selected computer list.
- 3 Choose Report > User History.

- 4 Select the time frame for the user history information.
- 5 Click Generate Report.

The newly generated report window appears.

### Generating an Application Usage Report

The Application Usage report shows which applications have been running on a given client, their launch and quit time, and who launched them. The client stores 30 days of accumulated data, so the requested time can't be more than the last 30 days.

The following fields are shown by default in the report:

- Computer name
- Name of application
- Launch date
- Total running time
- Time as frontmost application
- User name of process owner
- Current state of application

Application Usage report information is collected by default if you're installing Remote Desktop for the first time. If you have upgraded an older version of Remote Desktop, you need to enable its collection explicitly in the clients' reporting policy. For instructions, see "Setting the Client's Data Reporting Policy" on page 166.

#### To generate an Application Usage report:

- 1 Select a computer list in the Remote Desktop window.
- 2 Select one or more computers in the selected computer list.
- 3 Choose Report > Application Usage.
- 4 Select the time frame for application usage.
- 5 Click Generate Report.

The newly generated report window appears.

## Finding Files, Folders, and Applications

Apple Remote Desktop lets you search the contents of a client computer's hard disk for specific files, folders, or applications. It can also compare the results of such searches to the items on the administrator computer. These searches can compare software versions, fonts, applications, or installed packages.

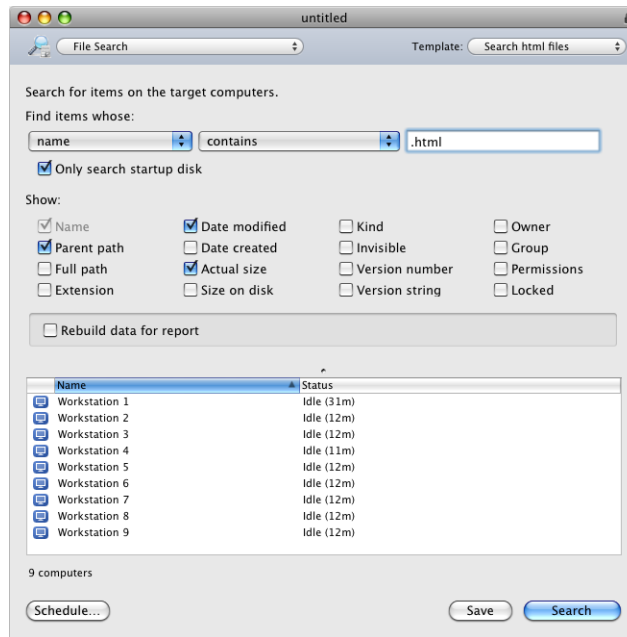

## Using Spotlight to Find Items

You can use Spotlight to find items on client computers. A Spotlight search can be done only on client computers running Mac OS X v10.4 or later. Spotlight searches are "live," meaning that the window reflects changes in the found files even after the command is executed. Spotlight searches cannot be used for offline client computers.

The Spotlight Search window is similar to the Spotlight Search window found locally on a computer with Mac OS X v10.4 or later. It supports many of the same features and queries as Spotlight on a local computer. For more information about Spotlight search, see Spotlight Help.

### To search for software items using Spotlight:

- 1 Select a computer list in the Remote Desktop window.
- 2 Select one or more computers in the selected computer list.
- 3 Choose Interact > Spotlight Search.

- 4 Choose the desired search parameters and enter a search term.

The results are updated immediately in the window.

The results of the search are listed in the pane at the bottom of the window.

The “Home” Spotlight search location is the Home folder of the currently logged in user.

### Generating a File Search Report

The File Search report lets you find up to a total of 32,000 items on selected computers. The items can be files, folders, or applications, but they can only be items accessible (or visible) in the Finder.

The search parameters include:

- Name
- Parent path
- Full path
- Extension
- Date created
- Date modified
- Size on disk
- Kind
- Version number
- Version string
- Owner
- Group
- Lock status

The search parameters for Apple Remote Desktop are slightly different from those used by the Finder’s Find command. For example, Apple Remote Desktop doesn’t search by visibility or by label. The report display can be customized as well. For more information, see “Changing Report Layout” on page 37.

#### To search for software items:

- 1 Select a computer list in the Remote Desktop window.
- 2 Select one or more computers in the selected computer list.
- 3 Choose Report > File Search.
- 4 Choose the desired search parameter from the pop-up menu and enter a search term.
- 5 If you want to customize the report display, do so now.

For more information about the report display, see “Changing Report Layout” on page 37.

- 6 To search using new data, check Rebuild Data For Report; to search using saved data only, uncheck Rebuild Data For Report.
- 7 Click Search.

The newly generated report window appears.

## Comparing Software

Apple Remote Desktop has several specialized reports for comparing software on client computers with software on the administrator computer. These reports can’t be run comparing two client computers. One computer in the comparison must be the administrator computer.

### Generating a Software Version Report

The Software Version report compares application versions on client computers with application versions on the administrator computer. You can select up to 10 applications to compare. Command-line tools and unbundled Java (.jar) applications don’t report their version.

**To generate a Software Version report:**

- 1 Select a computer list in the Remote Desktop window.
- 2 Select one or more computers in the selected computer list.
- 3 Choose Report > Software Version.
- 4 Select the software you want to compare, from the application list.

You can select up to 10 applications.

If the application you want doesn’t appear in the list, click the Add (+) button to browse for the application.

- 5 To search using new data, check Rebuild Data For Report.
- 6 Click Generate Report.

The newly generated report window appears.

### Generating a Software Difference Report

The Software Difference report compares the applications, fonts, and installed packages of the selected client computers with those on the administrator computer. The resulting report lists the items compared, their version, location, and whether or not they were found on the selected client computers.

The Software Difference report can compare all executable Mac OS X and Classic applications. Unbundled Java (.jar) applications and command-line utilities aren't included in the report. The report can compare all the fonts in /System/Library/Fonts/ and /Library/Fonts/, as well as the Fonts folder for the currently logged in user. Comparing installed packages returns a list of all package receipts in /Library/Receipts/.

You can use this report to find out if your clients have the applications or fonts they need. Comparing differences in installed packages can help you troubleshoot software conflicts, and keep your client computers up to date.

**To generate a Software Difference report:**

- 1 Select a computer list in the Remote Desktop window.
- 2 Select one or more computers in the selected computer list.
- 3 Choose Report > Software Difference.
- 4 Select the software type you want to compare.

Selecting Applications compares all executable applications. You can limit which folder on the administrator computer Remote Desktop uses to look for applications.

Selecting Fonts compares all fonts in /Library/Fonts/, /System/Library/Fonts/, and user font directories.

Selecting Installed Packages compares all package receipts in /Library/Receipts/.

- 5 To search using new data, select Rebuild data for report.
- 6 Click Generate Report.

The newly generated report window appears.

## Auditing Hardware

You can get a report about the hardware of any client computer. Hardware information can be accessed using a number of different reports. Although some basic hardware information can be found in the System Overview report, several more focused hardware reports provide more detailed information.

**To get a basic System Overview report:**

- 1 Select a computer list in the Remote Desktop window.
- 2 Select one or more computers in the selected computer list.
- 3 Choose Report > System Overview.
- 4 Select or deselect hardware items as desired.
- 5 To search using new data, select Rebuild data for report.
- 6 Click Get Report.

The newly generated report window appears.



## Getting Computer Information

Client computers can submit comments or notes to supplement System Overview reports. These comments and notes are made on the client computer.

To make changes on a client computer, you must have the name and password of a user with administrator privileges on the computer.

**To add comments or notes when submitting in System Overview reports:**

- 1 On the client computer, open System Preferences and click Sharing.

If the Sharing pane is locked, click the lock and then enter the user name and password of a user with administrator privileges on the computer.

- 2 Select Remote Management in the Sharing pane.

If the client computer is running Mac OS X version 10.4 or earlier, add comments or notes by selecting Apple Remote Desktop in the Sharing pane and clicking Access Privileges.

- 3 Click Computer Settings.
- 4 In the Computer Information fields, enter comments or notes.
- 5 Click OK.

## Getting Serial Numbers

Although there is no specific serial number report for Apple Remote Desktop, the serial number of any client is in the Computer section of the System Overview Report. In addition to using Apple Remote Desktop to retrieve a computer's serial number, you could use the command-line tool `systemprofiler` with the Send UNIX Command feature in Apple Remote Desktop.

**To generate a serial number report:**

- 1 Select a computer list in the Remote Desktop window.
- 2 Select one or more computers in the selected computer list.
- 3 Choose Report > System Overview.
- 4 Select Serial Number from the Computer section.
- 5 Select or deselect other items as desired.
- 6 To search using new data, check Rebuild Data For Report.
- 7 Click Get Report.

The newly generated report window appears.

## Getting Storage Information

The Storage report collects information about the client computer's internal hard disks. It can get information about the hardware itself, the volumes on the disk, file system information, and journaling information for the disk.

For a complete listing of Storage report options, see Appendix B, “Report Field Definitions Reference,” on page 178.

Basic information about hard disk volumes and size can also be found in the storage section of the System Overview report.

**To generate a Storage report:**

- 1 Select a computer list in the Remote Desktop window.
- 2 Select one or more computers in the selected computer list.
- 3 Choose Report > Storage.
- 4 Select the hard disk information desired.
- 5 To search using new data, select Rebuild Data For Report.
- 6 Click Get Report.

The newly generated report window appears.

### Getting FireWire Device Information

The FireWire Devices report gets information about FireWire devices connected to the client computer. It can get the following information from a device:

- Manufacturer
- Model
- Device speed
- Software version
- Firmware revision

For more information about FireWire Devices report options, see Appendix B, “Report Field Definitions Reference,” on page 178.

The number of attached FireWire devices can also be found in the Devices section of System Overview report.

**To generate a FireWire Devices report:**

- 1 Select a computer list in the Remote Desktop window.
- 2 Select one or more computers in the selected computer list.
- 3 Choose Report > FireWire Devices.
- 4 Select the FireWire information desired.
- 5 To search using new data, select Rebuild Data For Report.
- 6 Click Get Report.

The newly generated report window appears.

## Getting USB Device Information

The USB Devices report gets information about Universal Serial Bus devices (scanners, keyboards, mice, and so forth) connected to the client computer. It can get the following information from a device:

- Product name and ID
- Vendor name and ID
- Device speed
- Bus power amps

For more information about the USB Devices report options, see Appendix B, “Report Field Definitions Reference,” on page 178.

Basic information about attached USB devices can also be found in the Devices section of the System Overview report.

### To generate a USB Devices report:

- 1 Select a computer list in the Remote Desktop window.
- 2 Select one or more computers in the selected computer list.
- 3 Choose Report > USB Devices.
- 4 Select the USB device information desired.
- 5 To search using new data, select Rebuild Data For Report.
- 6 Click Get Report.

The newly generated report window appears.

## Getting Network Interface Information

The Network Interfaces report gets information for all network interfaces, including inactive interfaces. It also gets detailed network, output, and Ethernet statistics from client computers.

The Network Interfaces report can be used to find network errors or faulty network equipment, troubleshoot network performance, and query the network settings of the client computers.

All statistics are refreshed when the client restarts, and address information may change if your client uses DHCP to get a network address.

For a complete listing of Network Interfaces report options, see Appendix B, “Report Field Definitions Reference,” on page 178.

Basic information about network settings can also be found in the Network and AirPort section of the System Overview report.

**To generate a Network Interfaces report:**

- 1 Select a computer list in the Remote Desktop window.
- 2 Select one or more computers in the selected computer list.
- 3 Choose Report > Network Interfaces.
- 4 Select the interface information desired.
- 5 To search using new data, select Rebuild Data For Report.
- 6 Click Generate Report.

The newly generated report window appears.

**Getting Memory Information**

The Memory report gets specific information about the installed memory in a client computer. In addition to reporting how much memory the client has, it shows information about each memory module, including the module's:

- Slot identifier
- Size, type, and speed

Memory reports can be used for managing computer resources, hardware troubleshooting, or deciding which client computer can handle a memory-intensive application or task.

For more information about the Memory report options, see Appendix B, "Report Field Definitions Reference," on page 178.

Basic information about system memory can also be found in the Computer section of the System Overview report.

**To generate a Memory report:**

- 1 Select a computer list in the Remote Desktop window.
- 2 Select one or more computers in the selected computer list.
- 3 Choose Report > Memory.
- 4 Select the module information desired.
- 5 To search using new data, select Rebuild Data For Report.
- 6 Click Get Report.

The newly generated report window appears.

**Getting Expansion Card Information**

The Expansion Cards report gets information about the expansion cards (such as PCI cards and ExpressCards) installed in a client computer. It shows information about each expansion card, including:

- Slot name

- Card name, type, memory, and revision
- Vendor and device IDs
- ROM revision

For more information about the Expansion Cards report options, see Appendix B, “Report Field Definitions Reference,” on page 178.

Basic information about a client’s expansion cards is also in the Computer section of the System Overview report.

**To generate an Expansion Cards report:**

- 1 Select a computer list in the Remote Desktop window.
- 2 Select one or more computers in the selected computer list.
- 3 Choose Report > Expansion Cards.
- 4 Select the desired expansion card information.
- 5 To search using new data, select Rebuild Data For Report.
- 6 Click Get Report.

The newly generated report window appears.

## Testing Network Responsiveness

Apple Remote Desktop can test network responsiveness between your administrator computer and client computers. It sends network packets to the clients and reports the time taken to receive confirmation from the clients.

You can choose how many network packets to send, how often they are sent, and how long the administrator computer waits for a reply before listing a packet as lost.

**To generate a Network Test report:**

- 1 Select a computer list in the Remote Desktop window.
- 2 Select one or more computers in the selected computer list.
- 3 Choose Report > Network Test.
- 4 Select the options you want.

Choose the number of packets sent from the Packets pop-up menu (Total Packets to Send).

Choose how often to send the send packets from the Interval pop-up menu (Interval Between Packets).

Choose how long to wait before reporting a packet as lost from the Time Out pop-up menu (Packet Time Out).

- 5 Click Get Report.

The newly generated report window appears.

## Evaluating the Network Test Report

You can use the Network Test report to diagnose whether task failures in Apple Remote Desktop are due to network congestion or to some other factor. You may, for example, find that a Copy Items task is failing on a particular subnet, due to network congestion on that subnet.

Here are some suggestions for evaluating your network performance based on this report:

- The number of routers between your computer and another computer can affect the time the packets take to return. When you evaluate the times for a computer, you should compare them to the times for a computer in the same area of the network or with the same number of intervening routers.
- If the maximum time for a packet to return from a computer is significantly greater than the time for other computers in the same area of the network, there may be a problem with the computer.
- If a single computer has a large number of lost packets, there may be a problem with the network connection to that computer.
- If several computers in the same area of the network have a large number of lost packets, there may be a network connection problem or a problem with an intervening router or bridge.

## Exporting Report Information

You can export reports into a comma-delimited or tab-delimited text file. All the columns of information in the report window are included, and the report rows are exported in the order they're sorted at the time of export.

Exported reports can be put into a database, spreadsheet, or word processor for further analysis or organization, or be sent to another administrator. You could even use certain reports as input files for network scanners for Remote Desktop.

Alternatively, you could access the report's SQL database directly with your own SQL query tools or applications. Using standard SQL database queries you can get any or all information out of the report database for use with other applications or databases.

### To export a report:

- 1 Generate any report, and bring the report window to the front.
- 2 If desired, sort the report rows by selecting a new column to sort by.
- 3 If you don't want to export the entire report, select the rows to be exported.
- 4 Choose File > Export Window.
- 5 Name the file, and choose a location to save to.
- 6 Select a text encoding.

- *Western (Mac OS Roman)*: Best choice if the report information uses the Roman alphabet, and the exported document will be opened in an application or on an operating system that doesn't support Unicode text encoding (for example, some installations of Mac OS 9).
  - *Unicode (UTF-8)*: Best choice if the exported file will be opened on Mac OS X and contains no Asian language characters (such as Chinese or Japanese).
  - *Unicode (UTF-16)*: Best choice if the report contains Asian language characters.
- 7 Select a field separator.
    - *Tab*: Inserts a Tab character between column values.
    - *Comma*: Inserts a comma between column values.
  - 8 If you have selected only some rows of the report and want to export only the selected rows, select Export Selected Items Only.
  - 9 Click Save.

## Using Report Windows to Work with Computers

After you've created a report, you can use it to select computers and then do any of the following:

- Create new computer lists  
Select computers in the report window and select File > New List From Selection.
- Generate other reports  
Select any number of rows in a report window; then choose another report from the Report menu. The new report will be generated based on the computers in the selected rows.
- Initiate any management task  
Select any row in a report window; then choose a management task from the Manage menu. This has the same effect as selecting the computer in an Apple Remote Desktop computer list.
- Interact with users  
Select any row in a report window; then choose a task from the Interact menu. This has the same effect as selecting the computer in an Apple Remote Desktop computer list.
- Delete a file from a computer  
Select a file in any file or software report window and click the Delete button.
- Copy an item to your computer  
Select an item in any software report window and click "Copy to This Computer."

## Maintaining Systems

Apple Remote Desktop provides easy and powerful tools for maintaining client computers, including tasks such as deleting files, emptying the Trash, and setting computer startup options.

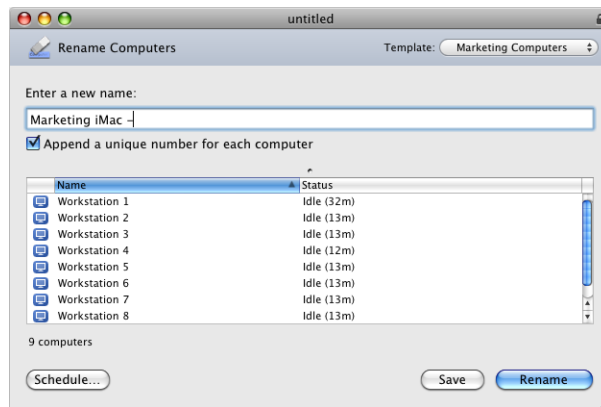

## Deleting Items

If you delete a file from a client computer, it is moved to the client's Trash.

**To delete an item from a client:**

- 1 Select a computer list in the Remote Desktop window.
- 2 Select one or more computers in the selected computer list.
- 3 Choose Report > File Search.
- 4 Find the software you want to delete, using the File Search report.

For more information, see "Finding Files, Folders, and Applications" on page 125.

- 5 Select the item or items you want to delete in the File Search report window.
- 6 Click Delete Selected in the report window.
- 7 Click Delete.

## Emptying the Trash

Apple Remote Desktop lets you empty the Trash on clients to free up disk space. To find out how much free disk space is on a computer, create a System Overview or Storage report using the Report menu.

As a part of routine maintenance for client computers, you can free disk space by emptying the Trash. Emptying the Trash completely removes any items you've previously deleted on the client. You can use the System Overview report to see how much disk space you can recover by emptying the Trash.



### To empty the Trash:

- 1 Select a computer list in the Remote Desktop window.
- 2 Select one or more computers in the selected computer list.
- 3 Choose Manage > Empty Trash.
- 4 Click Empty.

## Setting the Startup Disk

Apple Remote Desktop can set the startup disk on any client computer. You can choose between a volume on a local hard disk or any available NetBoot volume.

The startup disk must have a valid operating system installed on it. To set the startup volume on a local hard disk for multiple computers at once, the local volume name must be the same for all computers.

Alternatively, you can set the startup disk to be a NetBoot volume provided by Mac OS X Server. You can start up multiple clients from a NetBoot server.

### To set the startup disk:

- 1 Select a computer list in the Remote Desktop window.
- 2 Select one or more computers in the selected computer list.
- 3 Choose Manage > Set Startup Disk.

The list that appears shows the client's local hard disk, a custom NetBoot server item, and a list of all available NetBoot and NetInstall servers available on the local subnet.

- 4 Choose the client's local hard disk or a NetBoot server volume.
- 5 If you want to choose a specific local hard disk volume, select Hard Disk, click Edit, and enter the desired volume name.
- 6 If you want to choose a custom NetBoot server volume, enter the server IP address or fully qualified domain name, and the NetBoot volume name.
- 7 If desired, select Restart When Done.

If you select Restart When Done, the client computer restarts after having its startup volume set. You need to have Restart privileges to use this option.

- 8 Click Set.

## Renaming Computers

Apple Remote Desktop can set the name that a client computer uses for file sharing. You can rename multiple computers with the same name followed by a number (such as Computer1, Computer2, and so on). This is especially useful for differentiating client computers after a clean system installation.

The Rename Computer feature doesn't change the Local Hostname or the DNS name of a client computer.

### To rename a computer:

- 1 Select a computer list in the Remote Desktop window.
- 2 Select one or more computers in the selected computer list.
- 3 Choose Manage > Rename Computers.
- 4 Enter the new computer name.
- 5 If desired, select "Append a unique number for each computer."

Selecting this option appends a unique number to the end of the computer name.

For example, if you rename three computers "Computer," the computers will be named "Computer1," "Computer2," and "Computer3."

- 6 Click Rename.

## Synchronizing Computer Time

Maintaining synchronized clocks across your clients is essential for management reliability. Synchronized times result in more precise audits and let you accurately correlate events between clients on the network. In addition, many internet services rely on, or benefit from, clock times that are synchronized to a Network Time Protocol (NTP) server. Any scheduled event benefits from synchronized client time.

All Mac OS X clients can be set to automatically synchronize their clocks with an NTP server. Mac OS X Server can be configured to act as an NTP server as well. In order to maintain synchronization across your clients, you should choose a single NTP server to synchronize to. Apple provides an NTP server at [time.apple.com](http://time.apple.com).

Setting computer time requires the use of the Apple Remote Desktop Send UNIX Command feature and its built-in command-line tool `systemsetup`. For more information about the tool, see "Built-in Command-Line Tools" on page 156.

### To synchronize client computer clocks:

- 1 Select a computer list in the Remote Desktop window.
- 2 Select one or more computers in the selected computer list.
- 3 Choose Manage > Send UNIX Command.
- 4 Use the provided Templates for Send UNIX Command to set the time server (for more information, see "Send UNIX Command Templates" on page 152).
  - a Select System Setup > Network Time from the Template pop-up menu.
  - b Click Send.
  - c Select System Setup > Network Time Server from the Template pop-up menu.

Change the time server from [time.apple.com](http://time.apple.com) to whichever time server you want, if desired.

5 Alternatively, manually enter the UNIX command.

a Type or paste the following UNIX command:

```
systemsetup -setusingnetworktime on -setnetworktimeserver <NTP server  
address>
```

b Set the user permissions for this command to be sent as the user “root.”

6 Click Send.

## Setting Computer Audio Volume

You may want to standardize or otherwise configure the output volume of your computers. You could use this to silence a lab of computers all playing music, or turn up the volume on a single remote computer for a user’s benefit. You can also set the alert volume separately from the output volume and input volume. You can also set “output muted.” Muting the volume causes the computer to remember what the previous volume level was and return to it when the sound is enabled again.

Setting computer audio volume requires the use of the Apple Remote Desktop Send UNIX Command feature, AppleScript, and the command-line tool `osascript`. For more information, see “UNIX Shell Commands” on page 152. For information about using this tool, see the AppleScript StandardAdditions dictionary.

**To set a computer’s audio volume:**

1 Select a computer list in the Remote Desktop window.

2 Select one or more computers in the selected computer list.

3 Choose Manage > Send UNIX Command.

4 Use the provided Templates for Send UNIX Command to set the computer volume (for more information, see “Send UNIX Command Templates” on page 152).

a Select Miscellaneous > Volume On from the Template pop-up menu.

b Set the desired volume level in the Send UNIX Task dialog.

5 Alternatively, manually enter the UNIX command.

a Type or paste the following UNIX command:

```
osascript -e 'set volume output volume any_number_from_0-100'
```

b or for Mac OS X v.10.3 clients enter or paste the following:

```
osascript -e 'set volume any_number_from_0-7'
```

6 Click Send.

## Repairing File Permissions

Sometimes a client's system file permissions can be corrupted or changed from their expected values. In such a case, it may be necessary to manually repair the permissions on the client. Repairing permissions returns system and library files to their default settings.

Repairing file permissions requires the use of the Apple Remote Desktop Send UNIX Command feature, and the command-line tool `diskutil`. For more information, see "UNIX Shell Commands" on page 152. For information about using this tool, see the `diskutil` man page.

### To repair a computer's file permissions:

- 1 Select a computer list in the Remote Desktop window.
- 2 Select one or more computers in the selected computer list.
- 3 Choose Manage > Send UNIX Command.
- 4 Type or paste the following UNIX command:  

```
diskutil repairPermissions /
```
- 5 Set the user permissions for this command to be sent as the user "root."
- 6 Click Send.

## Adding Items to the Dock

If you install software on your client computers by dragging and dropping, the file, folder, or application isn't immediately added to the user's Dock. The instructions provided here are a workaround for clients that aren't part of a managed client environment.

**Note:** Dock management should be done using Workgroup Manager. If you use Mac OS X Server to manage client settings and preferences, the correct place to change the Dock is within the management settings of Workgroup Manager.

### To add an application or other item to the Dock:

- 1 Select a computer list in the Remote Desktop window.
- 2 Select one or more computers in the selected computer list.
- 3 Choose Manage > Send UNIX Command.
- 4 Type or paste the following UNIX command (replace `/Path_To_Application` with your own path to the desired application, and be sure to include the application file extension, .app):

```
defaults write com.apple.dock persistent-apps -array-add
'<dict><key>tile-data</key><dict><key>file-data</key><dict><key>_
CFURLString</key><string>/Path_To_Application</string><key>_
CFURLStringType</key><integer>0</integer></dict></dict></
dict>';killall -HUP Dock
```

Use `persistent-others` instead of `persistent-apps` if the item is anything other than an application.

- 5 Set the permissions for those of currently logged-in user.
- 6 Click Send.

## Changing Energy Saver Preferences

You can get and change the settings found in the Energy Saver pane of System Preferences. You can change the computer sleep time, as well as other Energy Saver Options. You can set all the clients to have the same sleep time and even turn on the preference necessary for them to respond to the Apple Remote Desktop Wake command ("Wake for Ethernet network administrator access").

Changing the Energy Saver preferences requires the use of the Apple Remote Desktop Send UNIX Command, and its built-in command-line tool `systemsetup`. For more detailed information about the `systemsetup` tool, see "Built-in Command-Line Tools" on page 156.

### To change the Energy Saver preferences:

- 1 Select a computer list in the Remote Desktop window.
- 2 Select one or more computers in the selected computer list.
- 3 Choose Manage > Send UNIX Command.
- 4 Use the provided Templates for Send UNIX Command to set the energy saver preferences.
  - Select any one of the following Energy Saver items from the System Setup group:
    - Restart After Freeze
    - Restart After Power Failure
    - System Sleep Time
    - Display Sleep Time
    - Wake On Network Access
    - Wake On Modem Activity
  - Change the template values to the desired values, and click Send.
- 5 Alternatively, manually enter the UNIX command.
  - Type or paste the following UNIX command:

```
systemsetup -setsleep minutes number_of_minutes_to_sleep
-setwakeonmodem (on | off) -setwakeonnetworkaccess (on | off)
-setrestartpowerfailure (on | off) -setrestartfreeze (on | off)
```
  - Set the permissions for this command to root.
- 6 Click Send.

## Changing Sharing Preferences for Remote Login

Mac OS X's Sharing System Preference pane lets you enable or disable SSH login access to the computer. You can use Remote Desktop to change, enable, or disable a remote computer's preference.

Setting the remote login sharing preference requires the use of the Apple Remote Desktop built-in command-line tool `systemsetup`. For more information about the tool, see "Built-in Command-Line Tools" on page 156.

### To change the Remote Login sharing preference:

- 1 Select a computer list in the Remote Desktop window.
- 2 Select one or more computers in the selected computer list.
- 3 Choose Manage > Send UNIX Command.
- 4 Use the provided Templates for Send UNIX Command to set the Remote Login (SSH) setting (for more information, see "Send UNIX Command Templates" on page 152).
  - Select System Setup > Remote Login (SSH) from the Template pop-up menu.
  - Set the login for on or off.
- 5 Alternatively, manually enter the UNIX command.
  - Type or paste the following UNIX command:

```
systemsetup -setremotelogin (on | off)
```
  - Set the permissions for this command to root.
- 6 Click Send.

## Setting Printer Preferences

You can set the default printer for your client computers so that they all have the same default and configured printer. There are several ways to set up printer preferences for a client computer. If you have a computer whose printer setup is correct, you can use Remote Desktop to copy the necessary configuration files to the client computers. If you don't have a configured computer available, you can use the command-line tools in Mac OS X to set the printer preference.

Setting the printer preference with Remote Desktop involves using the Copy Items task. For more information, see "Copying from Administrator to Clients" on page 117.

### To set up printer preferences using Copy Items:

- 1 Set up a client computer's print preference using the Print & Fax System Preferences.
- 2 Use the Copy Items task to copy the following file and folder to all the target computers:

```
/private/etc/cups/printers.conf
```

```
/private/etc/cups/ppd/
```

Because these files are hidden in the Finder, you may have to use the Terminal or the Finder's "Go to Folder" command to add them to the "Items to copy" list.

- 3 Choose a "Same relative location" as the copy destination.
- 4 Choose to replace existing items.
- 5 Click Copy.
- 6 Restart the client computers' printer process by restarting the clients.

If you're comfortable with the command-line, you can use the Remote Desktop Send UNIX Command to configure all the client computer preferences at once.

Setting printer preferences using Send UNIX Command requires the use of the built-in `lpadmin` command-line tool. For more information, see the `lpadmin` man page.

### To set up printer preferences using Send UNIX Command:

- 1 Select a computer list in the Remote Desktop window.
- 2 Select one or more computers in the selected computer list.
- 3 Choose Manage > Send UNIX Command.
- 4 Type or paste the following UNIX command:

```
lpadmin -p printer_name -E -v lpd://printer_and_queue_address -m printer_
      model_ppd_file -L "text_description_of_printer_location"
```

- 5 Set the user permissions for this command to "root."
- 6 Click Send.

## Managing Computers

Using Apple Remote Desktop, you can control multiple client computers simultaneously by issuing commands that are found in the Apple menu (Log Out, Sleep, Restart, etc.), as well as other commands.

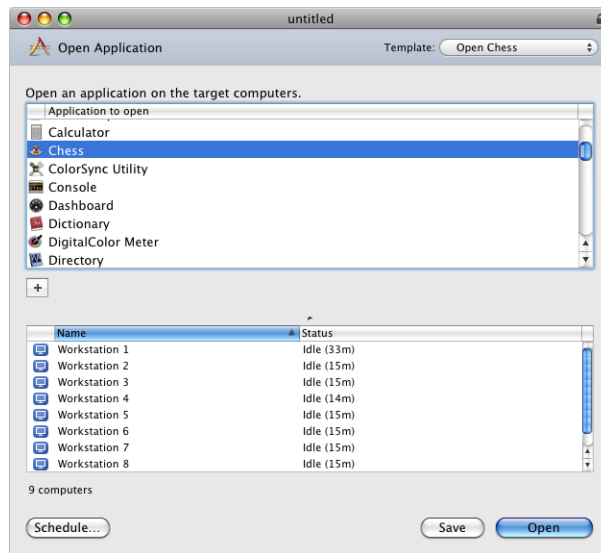

## Opening Files and Folders

Apple Remote Desktop can open existing items (files, folders, and applications) on client computers. The item to open must be on the administrator computer, in addition to being on the client computers, and must have the same name on the administrator computer.

The Open Items command opens files in the application used to create them, if it exists on the client computer, or in the application assigned to open files with that file's extension. Folders open in the Finder. Applications are opened, or brought to the front, if already open.

### To open an item:

- 1 Select a computer list in the Remote Desktop window.
- 2 Select one or more computers in the selected computer list.
- 3 Choose Manage > Open Items.
- 4 Click the Add (+) button and browse for the item on the administrator computer.

Alternatively, drag the item from the administrator computer's Finder to the Open Items dialog.



- 5 Click Open when the item is selected.

The Open Items dialog shows the icon and name of the item to open.

- 6 Click Open.

## Opening Applications

Apple Remote Desktop can open applications on client computers. The application to open must be on the administrator computer, in addition to being on client computers. If the application is already open, the Open Application command brings it to the front. You can open both Mac OS X and Classic applications with this command.

The application on the administrator computer must have the same name as the one to be opened on the client computer.

### To open an application:

- 1 Select a computer list in the Remote Desktop window.
- 2 Select one or more computers in the selected computer list.
- 3 Choose Manage > Open Application.

The Open Application dialog shows the applications installed and found in the Applications folder at the top level of the hard disk of the administrator's computer.

- 4 Select the application or click the Add (+) button and browse to find the desired application on the administrator computer.

Alternatively, drag the item from the administrator computer's Finder to the Open Application dialog.

The Open Application dialog shows the icon and name of the application to open.

- 5 Click Open.

## Quitting Applications Without Logging Out the User

Apple Remote Desktop can quit running applications on client computers. You can quit both Mac OS X and Classic applications with this command. The administrator must be able to use the Send UNIX Command on the client computer.

**WARNING:** Unsaved changes to documents on the client will be lost.

### To quit an open application:

- 1 Select a computer list in the Remote Desktop window.
- 2 Select one or more computers in the selected computer list.
- 3 Choose Manage > Send UNIX Command.

- 4 Use the provided Templates for Send UNIX Command to quit an application (for more information, see “Send UNIX Command Templates” on page 152).
  - Select Miscellaneous > Quit Application from the Template pop-up menu.
  - Fill in the desired Application Name.
- 5 Alternatively, manually enter the UNIX command.
  - Type or paste the following UNIX command:

```
killall "application_name"
```
  - Set the user permissions for this command to be sent as the user “root.”
- 6 Click Send.

For more information about the `killall` command, see its man page.

## Putting a Computer to Sleep

Apple Remote Desktop can put client computers to sleep. This has the same result as choosing the Sleep command on the client: the display sleeps, the hard disks spin down, and the computer’s central processor and network interface are put in a low-power mode.

**Note:** Although you can put to sleep computers that are on other network subnets besides your own, or connected through AirPort, you won’t be able to wake them using Remote Desktop unless there’s a Bonjour sleep proxy running on the other network subnets.

### To put a computer to sleep:

- 1 Select a computer list in the Remote Desktop window.
- 2 Select one or more computers in the selected computer list.
- 3 Choose Manage > Sleep.
- 4 Click Sleep.

## Waking Up a Computer

Apple Remote Desktop can wake computers from sleep. To wake a computer using Remote Desktop, the computer’s networking hardware must support waking by using a network packet (wakeonlan), and the computer must have “Wake For Ethernet Network Administrator Access” enabled in the Wake Options of Energy Saver preferences.

You cannot wake computers connected to the network by AirPort or computers that aren’t on your local subnet. Apple Remote Desktop uses a “wakeonlan” packet to wake sleeping client computers. The packet can only be delivered by way of a local broadcast address, so it only works on a local area network. Also, the network hardware still needs to be powered to receive and act on the packet. AirPort and other wireless network interfaces completely power down on sleep and therefore can’t receive or act on a wakeonlan packet.

If you must wake computers on a different subnet, you may want to use a computer on that subnet as a sentry. The sentry computer never sleeps, it runs another licensed copy of Remote Desktop, and it allows itself to be controlled by your local copy of Remote Desktop. You control the sentry computer and instruct it to wake client computers on its local subnet.

**To wake a computer:**

- 1 Select a computer list in the Remote Desktop window.
- 2 Select one or more computers from the list with a current status of “Sleeping,” or “Offline.”
- 3 Choose Manage > Wake.
- 4 Click Wake.

## Locking a Computer Screen

Apple Remote Desktop can lock a computer screen. When you lock a computer screen, no one can see the desktop or use the mouse and keyboard on that computer. By default, Apple Remote Desktop displays a picture of a padlock on locked screens, but you can display a custom picture. For more information, see “Displaying a Custom Picture on a Locked Screen” on page 147.

You can continue to work with computers using Remote Desktop after you’ve locked their screens.

**To lock a computer screen:**

- 1 Select a computer list in the Remote Desktop window.
- 2 Select one or more computers in the selected computer list.
- 3 Choose Interact > Lock Screen.
- 4 Enter a message to be displayed on the locked screen, if desired.
- 5 Click Lock Screen.

The client screen goes black, except for the administrator’s name, the default picture, and any message text.

## Displaying a Custom Picture on a Locked Screen

You can display a picture of your choice on the client screen while it is locked by Apple Remote Desktop. When creating images, make sure the image size fits on the client computer’s screen. For example, if you have clients with 800 x 600 screens, a picture that is 1024 x 768 is scaled down to fit the screen.

**To create a custom locked screen picture:**

- 1 Create a picture using a graphics program, such as AppleWorks.

- 2 Save the picture in PICT, TIFF, GIF, JPEG, or any other QuickTime-compatible static image format.

QuickTime-compatible movies or QuickTime VR objects cannot be used.

- 3 Name the picture “Lock Screen Picture”.
- 4 Copy the “Lock Screen Picture” file to /Library/Preferences/ on the client computer.

## Unlocking a Computer Screen

You must use Apple Remote Desktop to unlock any computer screen locked by Remote Desktop. When you unlock a computer screen, you restore the desktop and use of the mouse and keyboard on that computer.

### To unlock a computer screen:

- 1 Select a computer list in the Remote Desktop window.
- 2 Select one or more computers from the list with a “Locked Screen” status.
- 3 Choose Interact > Unlock Screen.
- 4 Click Unlock Screen.

## Disabling a Computer Screen

Sometimes you may want to control a client computer with a user at the client computer, but you don’t want the user to see what you’re doing. In such a case, you can disable the client computers screen while preserving your own view of the client computer. This is a special control mode referred to as “curtain mode.” You can change what’s “behind the curtain” and reveal it when the mode is toggled back to the standard control mode.

This feature works only on client computers with Mac OS X v10.4 or later.

**WARNING:** Don’t log out a user or use fast user switching while using curtain mode. These actions prevent further remote access to the computer and require the computer to be restarted.

### To disable a computer screen while you work:

- 1 Control a client computer.  
For information, see “Controlling Apple Remote Desktop Clients” on page 88 and “Controlling VNC Servers” on page 91.
- 2 Click the Lock Computer Screen While You Control button in the control window toolbar.  
Alternatively, if you’re not currently in a Control window and have added the “Control Computer in Curtain Mode” button to your toolbar, click that toolbar icon. You can also select Interact > Curtain.

## Logging In a User at the Login Window

Apple Remote Desktop can log in any user on a client computer by using AppleScript System Events and the Send UNIX Command feature. Using these powerful features you can log in any number of client computers to the same user name simultaneously from the login window.

This script is for use on computers at the login screen only.

### To log in a user:

This method uses the `osascript` command. For information about `osascript`, see the `osascript` man page.

- 1 Select a computer list in the Remote Desktop window.
- 2 Select one or more computers in the selected computer list.
- 3 Choose Manage > Send UNIX Command.
- 4 Type the following AppleScript script in the UNIX Command window, adding the user name and password:

```
osascript <<EndOfMyScript
tell application "System Events"
    keystroke "<user name##gt##"
    keystroke tab
    delay 0.5
    keystroke "<password##gt##"
    delay 0.5
    keystroke return
end tell
EndOfMyScript
```

- 5 Choose user "root" to run the command.
- 6 Click Send.

The client computer executes the script.

## Logging Out the Current User

Apple Remote Desktop can log out the current user on a client computer. Other users who are logged in using Fast User Switching aren't logged out by this command. Using this command returns the client computer to the login window.

Unsaved work will stop the logout process.

### To log out a user:

- 1 Select a computer list in the Remote Desktop window.
- 2 Select one or more computers in the selected computer list.

- 3 Choose Manage > Log Out Current User.
- 4 Click Log Out.

## Restarting a Computer

Apple Remote Desktop can restart a client computer. This has the same result as choosing the Restart command from the client computer's Apple menu.

Unless you're trying to restart a client that supports lights-out management, you cannot restart a computer that has a current status other than "Available." Remote Desktop also uses lights-out management when you force a restart.

### To restart a computer:

- 1 Select a computer list in the Remote Desktop window.
- 2 Select one or more computers in the selected computer list.
- 3 Choose Manage > Restart.
- 4 Select the type of restart.

You can allow users to save files or cancel the restart, or you can force an immediate restart, which causes the users to lose unsaved changes in any open files.

- 5 Click Restart.

## Shutting Down a Computer

Apple Remote Desktop can shut down a client computer. This has the same result as choosing the Shut Down command from the client computer's Apple menu.

Unless you're trying to shut down an client that supports lights-out management, you cannot shut down a computer that has a status other than "Available." Remote Desktop also uses lights-out management when you force a shutdown.

If you shut down an Apple Remote Desktop client that doesn't support lights-out management, you can't start it up using Remote Desktop.

The Shut Down command is especially useful when used with Energy Saver preferences. You can set your client computers to start up every morning at a designated time and use Remote Desktop to shut them down at night. The next morning, they'll start up and be ready to administer.

### To shut down a computer:

- 1 Select a computer list in the Remote Desktop window.
- 2 Select one or more computers in the selected computer list.
- 3 Choose Manage > Shut Down.
- 4 Select the type of shutdown.

You can allow users to save files or cancel the shutdown, or you can force an immediate shutdown, which causes the users to lose unsaved changes in any open files.

5 Click Shut Down.

### Starting Up a Computer

Apple Remote Desktop can start up clients that support lights-out management (LOM). Unlike waking up computers, this doesn't rely on the wakeonlan network packet, and allows you to start computers on a different subnet.

By default, after selecting a computer list with at least one client that supports LOM, a new status column named "LOM Status" appears. The LOM status shows which of your clients support LOM, and if they're configured to allow LOM administration.

The LOM status can be:

LOM Status	Description
Available	The client supports LOM and is configured for administration. You can only start up clients with a LOM status of "Available."
Not Configured	The client supports LOM, but isn't configured for administration.
Access Denied	The client supports LOM, but your login name or password is invalid.
Offline	The client supports LOM, but isn't reachable over the network.
-	The client doesn't support LOM.
--	It isn't yet known if the client supports LOM.

**To start up a computer:**

- 1 Select a computer list in the Remote Desktop window.
- 2 If you're trying to start up a computer with a LOM status of "Access Denied," select the computer and choose File > Get Info. In Attributes, click Edit. Enter the administrator's name and password for LOM, and click Done.

By default, the LOM administrator's name and password is the same as the one used for Remote Desktop Management. However, you can use the Get Info window to change the LOM administrator's name and password.

- 3 Select one or more computers from the list with a current status of "Powered Off."
- 4 Choose Manage > Power On.
- 5 Click Power On.

## UNIX Shell Commands

In addition to its own tasks, Apple Remote Desktop provides a way to easily execute UNIX commands on client computers. In order to send UNIX commands to the client computers, the client computers must have the BSD subsystem installed. The UNIX commands are shell commands, so you can write a script with conditionals, loops, and other functions of the shell, and not just send a single command.

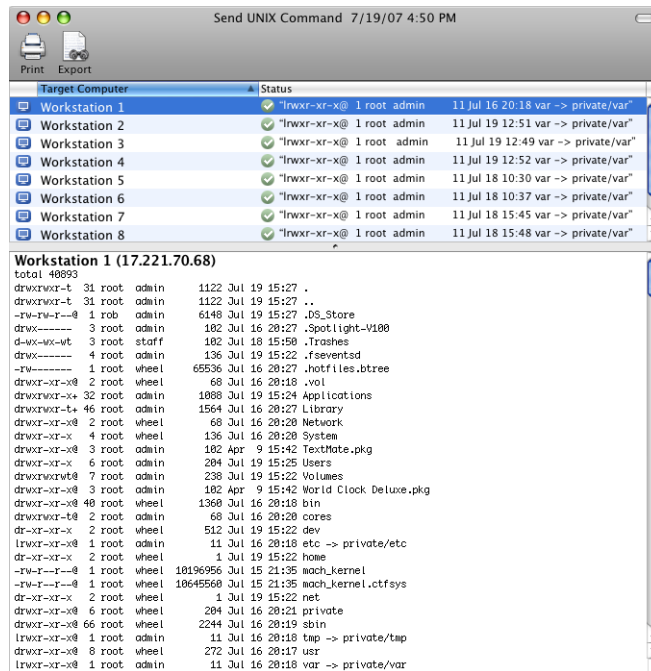

## Send UNIX Command Templates

Remote Desktop has a few built-in UNIX shell command templates for use with Send UNIX Command. In the Send UNIX Command task configuration dialog, you can select any one of the commands from the Templates pop-up menu. Selecting a template pastes a generic script into the UNIX command field. All you have to do is customize the script to your situation. For example, if you want to set a manual IP address for a client computer, in the Template pop-up menu choose Network Setup > Manual IP, replace the placeholder indicated in the pasted UNIX command with the real IP address, and send the command.

You're free to make as many templates as you want, either from existing templates or from scratch. Once saved, a template can be made the task's default, with all new instances of the task opening with the default template settings.

For more information about Task Templates, see "Creating and Using Task Templates" on page 107.



The built-in Send UNIX Command templates include:

Template sub-menu	Template name
Network Setup	<ul style="list-style-type: none"><li>• List All Services</li><li>• Manual IP</li><li>• DHCP</li><li>• BOOTP</li><li>• Manual with DHCP Router</li><li>• DNS Servers</li><li>• Search Domains</li><li>• Web Proxy</li></ul>
System Setup	<ul style="list-style-type: none"><li>• Allow Power Button To Sleep</li><li>• Bonjour Name</li><li>• Current Date</li><li>• Current Time</li><li>• Time Zone</li><li>• Network Time</li><li>• Network Time Server</li><li>• Remote Apple Events</li><li>• Remote Login (SSH)</li><li>• Restart After Freeze</li><li>• Restart After Power Failure</li><li>• System Sleep Time</li><li>• Display Sleep Time</li><li>• Hard Disk Sleep Time</li><li>• Delay After Power Failure</li><li>• Wake On Modem Activity</li><li>• Wake On Network Access</li></ul>
Miscellaneous	<ul style="list-style-type: none"><li>• Quit Application</li><li>• Volume Off</li><li>• Volume On</li><li>• List Required Software Updates</li><li>• Install Required Software Updates</li><li>• Download Required Software Updates</li><li>• Repair Disk Permissions</li><li>• Computer Uptime</li><li>• Free Swap Space</li><li>• Top Users</li></ul>

## Executing a Single UNIX Command

Using the UNIX Command window, you can send a single command to the selected client computers. The command is executed using the bash shell.

**To execute a single UNIX command:**

- 1 Select a computer list in the Remote Desktop window.
- 2 Select one or more computers in the selected computer list.
- 3 Choose Manage > Send UNIX Command.
- 4 Type or paste the command.

If your command is a multi-line script, enter each command on its own line. If you want to break up a single-line command for better readability, use a backslash (\) to begin a new line.

- 5 Set the permissions used to execute the command.

You can choose the currently logged-in user, or choose the name of another user on the client computers.

- 6 Click Send.

## Executing Scripts Using Send UNIX Command

There are two kinds of scripts you can execute using the command line. First, and most common with command lines, is a shell script. A shell script is a file containing a collection of UNIX commands that are all executed in sequence. Shell scripts can have normal programming procedures like loops, conditionals, and variables. Shell scripts are text files with UNIX line endings. Shell scripts are interpreted using the bash shell.

The second kind of script you can execute, and the most common in the Mac OS X environment, is an AppleScript script. These are files that contain English-like commands, using the AppleScript programming language and they are created using the Script Editor application.

Running a UNIX command as the current user fails if the target computer is at the login window, because there's no current user. You can use root user for tasks by entering root in the specified user field of the task dialog. You don't actually need to have the root account enabled on the client computer to specify the root user. You should never use `sudo` or `su` to do tasks as the root user. They are interactive and expect further input and response from your script. Instead, run your script as root or as another user with root privileges.

## Executing Shell Scripts with Remote Desktop

Shell scripts can be copied, then executed. If a script has any degree of complexity, or if it cannot be expressed on a single line, you can use Copy Items to copy the script file to the client computers, then execute it using Send UNIX Command. To send a single-line command you can simply use Send UNIX Command.

### To copy and execute a script:

- 1 Prepare and save your script.  
Make sure your script is saved as plain text with UNIX line breaks.
- 2 Open Remote Desktop.
- 3 Select a computer list in the Remote Desktop window.
- 4 Select one or more computers in the selected computer list.
- 5 Use the Copy Items command to copy your script to the client computers.  
For more information, see “Copy Options” on page 115 and “Copying from Administrator to Clients” on page 117.
- 6 After copying the script, choose Manage > Send UNIX Command.
- 7 Execute the script by typing:  

```
sh script pathname
```
- 8 Click Send.

## Executing AppleScript Scripts with Remote Desktop

AppleScript scripts can be executed on client computers in two ways. They can be saved and executed as an application, or sent at once using the command line.

To learn more about AppleScript, see AppleScript Help in Help Viewer or go to:  
[www.apple.com/applescript/](http://www.apple.com/applescript/)

### To send and execute an AppleScript script:

- 1 Save the script as an application.
- 2 Open Remote Desktop.
- 3 Select a computer list in the Remote Desktop window.
- 4 Select one or more computers in the selected computer list.
- 5 Use the Copy Items command with the Open Items option selected in the Copy Items dialog.

For more information, see “Copy Options” on page 115.

### To execute an AppleScript script using the Send UNIX Command:

This method uses the `osascript` command. For more information, see the *osascript* man page.

- 1 Select a computer list in the Remote Desktop window.
- 2 Select one or more computers in the selected computer list.
- 3 Choose Manage > Send UNIX Command.
- 4 Type or paste the AppleScript script in the UNIX Command window, like this:

```
osascript -e 'First line of script' -e 'Next line of script' [ -e ... ]
```

Alternatively, you could use a UNIX “read standard input” redirection which looks like:

```
osascript <<EndOfMyScript
...insert script here...
EndOfMyScript
```

For example, a simple script to create a folder and set its label would be entered as:

```
osascript <<EndOfMyScript
tell the application "Finder"
    make new folder
    set the name of the result to "New Folder"
    set the label index of folder "New Folder" to 2
end tell
EndOfMyScript
```

- 5 Click Send.

The client computer executes the script.

### Built-in Command-Line Tools

Mac OS X includes powerful command-line tools that can be used with Send UNIX Command, such as `networksetup` and `systemsetup`. The `kickstart` tool is embedded within the Apple Remote Desktop client software, and doesn’t interfere with existing installations of the software on Mac OS X Server.

The locations of two of the tools (`networksetup` and `systemsetup`) are added to the default shell PATH, so you can access them through Remote Desktop as if they were installed in one of the standard UNIX tool locations.

The `kickstart` tool isn’t in the default shell path. It must be activated explicitly at its location:

```
/System/Library/CoreServices/RemoteManagement/ARDAgent.app/Contents/
Resources/kickstart
```

Any command that uses `networksetup` or `systemsetup` can be used in Remote Desktop using the Send UNIX Command task. To change any settings using these tools, you must run them with root permissions.

## Using networksetup

The command-line tool `networksetup` is used to configure a client's network settings. You can use it to create or modify network locations, change IP addresses, set network service proxies, and much more. You can find the command-line syntax, explanations, and an example in the tool's help prompt by entering the following line in Terminal:

- For Mac OS X 10.3 clients use the following:

```
/System/Library/CoreServices/RemoteManagement/ARDAgent.app/Contents/  
Support/networksetup -help
```

- For clients with Mac OS X v.10.4 or later, use the following from Send UNIX Command:

```
networksetup -help
```

A few of the capabilities of `networksetup` are listed below.

---

### **-listallnetworkservices**

Displays a list of all the network services on the server's hardware ports. An asterisk (\*) indicates that a network service is disabled.

---

### **-setmanual networkservice ip subnet router**

Set the TCP/IP configuration for network service to manual with IP address set to ip, Subnet Mask set to subnet, and Router address set to router. Example:

```
networksetup -setmanual "Built-in Ethernet" 192.168.100.100 255.255.255.0  
192.168.100.1
```

---

### **-setdhcp networkservice [clientid]**

Use this command to set the TCP/IP configuration for the specified network service to use DHCP. The client ID is optional. Specify "Empty" for [clientid] to clear the DHCP client id. Example:

```
networksetup -setdhcp "Built-in Ethernet"
```

---

### **-setbootp networkservice**

Use this command to set the TCP/IP configuration for the specified network service to use BOOTP.

```
networksetup -setbootp "Built-in Ethernet"
```

---

### **-setmanualwithdhcprouter networkservice ip**

Use this command to specify a manual IP address to use for DHCP for the specified network service. Example:

```
networksetup -setmanualwithdhcprouter "Built-in Ethernet" 192.168.100.120
```

---

### **-setdnsservers networkservice dns1 [dns2]**

Use this command to specify the IP addresses of servers you want the specified network service to use to resolve domain names. You can list any number of servers (replace dns1, dns2, and so on with the IP addresses of domain name servers). If you want to clear all DNS entries for the specified network service, type "empty" in place of the DNS server names. Example:

```
networksetup -setdnsservers "Built-in Ethernet" 192.168.100.100  
192.168.100.12
```

---

---

```
-setsearchdomains networkservice domain1 [domain2]
```

Use this command to designate the search domain for the specified network service. You can list any number of search domains (replace domain1, domain2, and so on with the name of a local domain). If you want to clear all search domain entries for the specified network service, type "empty" in place of the domain name. Example:

```
networksetup -setsearchdomains "Built-in Ethernet" company.com corp.com
```

---

```
-setwebproxy networkservice domain portnumber (on | off) [username  
password]
```

Set Web proxy for a network service with domain and port number. Turns proxy on. Optionally, specify on or off to enable and disable authenticated proxy support. Specify username and password if you turn authenticated proxy support on. Example:

```
networksetup -setwebproxy "Built-In Ethernet" proxy.company.com 80 on  
bob mypassword
```

---

```
-help
```

Displays a list of all the commands available in the Network Setup Tool, with explanatory information.

---

Any command that uses `networksetup` can be used in Remote Desktop using the Send UNIX Command task.

### Using `systemsetup`

The command-line tool `systemsetup` is used to configure other nonnetwork system settings. You can use it to query or alter time zones, network time servers, sleep settings, Energy Saver preferences, Remote Login (SSH) preferences, and more. You'll find the command-line syntax, explanations, and example in the tool's help prompt by entering the following line in the Terminal:

```
/System/Library/CoreServices/RemoteManagement/ARDAgent.app/Contents/  
Support/systemsetup -help
```

A few of the capabilities of `systemsetup` are listed below:

---

```
-setallowpowerbuttonertosleepcomputer (on | off)
```

Enable or disable whether the power button can sleep the computer. Example:

```
systemsetup -setallowpowerbuttonertosleepcomputer on
```

---

```
-setdate mm:dd:yy
```

Use this command to set the current month, day, and year. Example:

```
systemsetup -setdate 04:15:02
```

---

```
-setlocalsubnetname name
```

Set Local Hostname to name. Example:

```
systemsetup -setlocalsubnetname LabMac1
```

---

---

**-setnetworktimeserver timeserver**

Use this command to designate a network time server. Enter the IP address or DNS name for the network time server. Example:

```
systemsetup -setnetworktimeserver time.apple.com
```

---

**-setremoteappleevents ( on | off )**

Use this command to set whether the server responds to events sent by other computers (such as AppleScript scripts). Example:

```
systemsetup -setremoteappleevents on
```

---

**-setremotelogin ( on | off )**

Sets remote login (SSH) to either on or off. Important If you turn off remote login, you won't be able to administer the server using SSH for remote login. Example:

```
systemsetup -setremotelogin on
```

---

**-setrestartfreeze ( on | off )**

Use this command to specify whether the server restarts automatically after the system freezes. Example:

```
systemsetup -setrestartfreeze on
```

---

**-setrestartpowerfailure ( on | off )**

Use this command to specify whether the server automatically restarts after a power failure. Example:

```
systemsetup -setrestartpowerfailure on
```

---

**-setsleep minutes**

Sets amount of idle time until computer sleeps. Specify "Never" or "Off" for computers that should never sleep. Important: if you set the system to sleep, you won't be able to administer the server remotely while it is sleeping. Example:

```
systemsetup -setsleep 60
```

---

**-settime hh:mm:ss**

Sets the current time. The provided time argument should be in 24-hour format. Example:

```
systemsetup -settime 16:20:00
```

---

**-settimezone timezone**

Use this command to set the local time zone. Use "-listtimezones" to list valid timezone arguments. Example:

```
systemsetup -settimezone US/Pacific
```

---

**-setusingnetworktime ( on | off )**

Sets whether using network time is on or off. Example:

```
systemsetup -setusingnetworktime on
```

---

---

**-setWaitForStartupAfterPowerFailure seconds**

Set the number of seconds after which the computer starts up following a power failure. The <seconds> value must be a multiple of 30 seconds. Example:

```
systemsetup -setWaitForStartupAfterPowerFailure 30
```

---

**-setwakeonmodem ( on | off )**

Use this command to specify whether or not the server wakes from sleep when modem activity is detected. Example:

```
systemsetup -setwakeonmodem on
```

---

**-setwakeonnetworkaccess ( on | off )**

Use this command to specify whether the server wakes from sleep when a network admin packet is sent to it. Example:

```
systemsetup -setwakeonnetworkaccess on
```

---

Any command that uses `systemsetup` can be used in Remote Desktop using the Send UNIX Command task.

### Using kickstart

The `kickstart` command-line utility is embedded within the Apple Remote Desktop client software. It lets you install, uninstall, activate, configure, and restart components of Apple Remote Desktop without restarting the computer. You can configure all the features found in the Remote Desktop section of the Sharing System Preferences.

The `kickstart` utility can be used with SSH to configure remote computers, including Xserves. The `kickstart` utility is located at `/System/Library/CoreServices/RemoteManagement/ARDAgent.app/Contents/Resources/kickstart`.

The syntax and list of actions possible with `kickstart` are available by running `kickstart` as follows:

```
$sudo /System/Library/CoreServices/RemoteManagement/ARDAgent.app/  
Contents/Resources/kickstart -help
```

You can use the `sudo` command with an administrator account to use the `kickstart` utility, or you can use the Send UNIX Command. All commands presented in this section should be typed as one line of text. It's OK if the text wraps as you enter it; just be sure not to enter Return characters.



Here are some examples of actions possible with kickstart:

- Activate remote management, enable access privileges for all users, and restart the Apple Remote Desktop Agent:

```
$ sudo /System/Library/CoreServices/RemoteManagement/ARDAgent.app/  
Contents/Resources/kickstart -activate -configure -access -on  
-restart -agent -privs -all
```

- Activate remote management, enable access privileges for the users “admin,” grant full privileges for the users “admin,” and restart the Apple Remote Desktop Agent and Menu item:

```
$ sudo /System/Library/CoreServices/RemoteManagement/ARDAgent.app/  
Contents/Resources/kickstart -activate -configure -access -on -users  
admin -privs -all -restart -agent -menu
```

- Activate remote management, and disable access privileges for all users:

```
$ sudo /System/Library/CoreServices/RemoteManagement/ARDAgent.app/  
Contents/Resources/kickstart -activate -configure -access -off
```

- Shut down the Apple Remote Desktop Agent process:

```
$ sudo /System/Library/CoreServices/RemoteManagement/ARDAgent.app/  
Contents/Resources/kickstart -agent -stop
```

- Deactivate Remote Desktop access for a computer:

```
$ sudo /System/Library/CoreServices/RemoteManagement/ARDAgent.app/  
Contents/Resources/kickstart -deactivate -configure -access -off
```

## You can automate any command or function in Apple Remote Desktop, and AppleScript or UNIX scripts.

This chapter describes Remote Desktop automation capabilities and how to use them.

### Working with the Task Server

A dedicated Task Server acts as an always-on, automated administrator.

The Task Server installs packages and changes client settings without direct control from the Remote Desktop application. It also lets you install software packages and change settings on clients that aren't currently available on the network.

The Task Server also collects data from Remote Desktop clients and acts as a central repository for cached report data. The Remote Desktop application console doesn't need to be open and active, and you can spread report data collection over a longer period of time than with an intermittent network connection on an administrator computer.

There are a few constraints on using a Task Server for administration. If you want to run a Task Server on a computer other than the one that runs Remote Desktop, you need a separate Unlimited Managed Systems license. Also, the Task Server performs only two of the many tasks available from Remote Desktop.

### Preliminary Planning for Using the Task Server

Before you use Task Server to automate administration, you should first make sure that the network settings and infrastructure are configured properly.

#### To prepare for the Task Server:

- 1 Check the network settings on the server.  
The server should have a static IP address.
- 2 Check the firewall settings on the server.

The firewall should allow communication between the server and the client IP address groups on TCP and UDP ports 3283. Also, if you open TCP port 5900, you can control clients. TCP port 22 should be open if you're using SSH encryption (used if you're connecting to clients with Remote Desktop 3.2.1 or earlier installed).

- 3 If you use a Network Address Translation (NAT) router, forward TCP and UDP ports 3283 and 5900 to the task server computer. Forward other unique port pairs to clients located behind the NAT router.

For more information about setting up NATs, see "Setting Up the Network" on page 80.

- 4 Check for proper connectivity from a few of the clients.

Ping the server from the clients and make connections on the correct ports.

- 5 Check for proper connectivity from the server.

Scan the IP address range of the clients and get network ping results from a sampling of them.

## Setting Up the Task Server

After performing some preliminary planning, you're ready to install Remote Desktop on a computer that will act as the Task Server. This computer stores a database of client system and file information.

### To set up the Task Server:

- 1 Make sure you have two Unlimited Managed Systems licenses, one for the server and one for the administrator computer.
- 2 Install Remote Desktop on the server.
- 3 After the installer finishes, launch Remote Desktop and configure it using Setup Assistant.

When Setup Assistant asks if you're going to use another computer as a Task Server, make sure to leave the default, which indicates you're *not* using a different Task Server.

- 4 When Setup Assistant finishes, configure this server's Task Server.

Choose Remote Desktop > Preferences > Task Server, and then select "Use Task Server on this computer" and "Allow remote connections to this server."

- 5 Use Remote Desktop to verify that it finds the client computers.

Select a scanner and scan the network range of your client computers. You should see all the client computers you expect. You don't need to add the clients to the All Computers list or keep Remote Desktop open on the server. This step simply verifies network availability.

- 6 Enable remote management and give Generate Reports access privileges to Task Server administrators.

For more information, see “Enabling Remote Management” on page 49 and “Apple Remote Desktop Administrator Access” on page 66.

**To set up the Task Server from the command-line:**

- 1 Make sure you have two Unlimited Managed Systems licenses, one for the server and one for the administrator computer.
- 2 Install Remote Desktop on the server.
- 3 Configure the Task Server to allow other administrators to use it as a Task Server by entering this in Terminal:

```
sudo defaults write /Library/Preferences/com.apple.RemoteManagement
AdminConsoleAllowsRemoteControl -bool yes
```

- 4 Set the serial number for the Task Server by entering this in Terminal:

```
sudo defaults write /Library/Preferences/com.apple.RemoteDesktop
SerialNumberString "XARD-030-000-X-XXX-XXX-XXX-XXX-XXX-XXX-X"
```

- 5 Use the Remote Desktop `kickstart` tool to set access privileges for other administrators to connect to this Task Server and to enable remote management.

For more information, see “Using kickstart” on page 160.

## Setting Up an Admin Console to Query the Task Server

After setting up a Task Server, you can use another computer to administer it.

You’ll need to install and configure a second licensed copy of Remote Desktop on the administrator computer.

Although you’ll use an administrator computer to query the Task Server, you should back up report data on the Task Server, not the administrator computer.

**To set up an administrative computer:**

- 1 Install Remote Desktop on the administrator computer, using the installation CD and the second Unlimited Managed Systems license.
- 2 After the installer finishes, launch Remote Desktop and configure it using Setup Assistant.
  - During the setup process, Setup Assistant asks if you’re going to use another computer as a Task Server. Indicate that you *are* going to use a different Task Server by selecting “Use remote Task Server” and entering the fully qualified domain name (or IP address) of the Task Server.
  - Later in the setup process, choose what report data to upload and set up a preliminary automatic scheduled upload for clients.
- 3 Use Remote Desktop to verify that it finds the client computers, and then add them to a list.

Select a scanner and scan the network range of your client computers. Add them to a list. For information, see “Finding and Adding Clients to Apple Remote Desktop Computer Lists” on page 53.

## Setting Up Clients to Interface with the Task Server

After you configure an administrator computer to control the Task Server, and set a default reporting schedule, the Task Server is ready for use. Clients can use the Task Server once they are authenticated and added to the All Computers list in Remote Desktop. No setup is needed beyond adding the clients to the All Computers list.

If you have an existing list of computers, you need to configure them now. For information, see “Setting the Client’s Data Reporting Policy” on page 166.

## Using Automatic Data Reporting

In accordance with a collection schedule you set, each client computer connects to a central reporting database and uploads the information you specify. There are trade-offs to the frequency of these updates. If you require all the clients to update their information too often, you run the risk of increased network traffic and slower client performance during updates. If you don’t require the clients to update often enough, the report data that you receive may be out of date. You should balance your reporting needs and your network and client performance needs.

The collection policy includes four kinds of information: system data, file data, user accounting data, and application usage data.

System data includes information for the following reports:

- System Overview
- Storage
- USB Devices
- FireWire Devices
- Memory
- Expansion Cards
- Network Interfaces

File search data includes information for the following reports:

- File Search
- Software Version
- Software Difference

User accounting data includes information for the following report:

- User History

Application usage data includes information for the following report:

- Application Usage

## Setting the Client's Data Reporting Policy

To speed up reporting and allow reporting from offline clients, Apple Remote Desktop saves client system and file information. You can automate the collection of this information by setting the data reporting policy, a schedule that determines how often the client updates its system and file information for reports.

### To set a client's data reporting policy:

- 1 Select a computer list in the Remote Desktop window.
- 2 Select one or more computers in the selected computer list.
- 3 Choose File > Get Info.
- 4 Select the Reporting tab and click the Edit button.
- 5 Choose the day or days, and time that the data collection should occur, and click Done.

If you have already made a default schedule, you can use it to automatically fill in the appropriate information by clicking "Use default schedule." For more information about setting a default schedule, see "Creating a Template Data Reporting Policy" on page 166.

- 6 Select which data types to upload: System data, File Search data, Application Usage data, User Accounting data, or any combination.
- 7 Click Done.

## Creating a Template Data Reporting Policy

To speed up client configuration for data reporting, you can set a default time and frequency of report data collection. This template is applied to any computer or group of computers that you want to use it and have never previously had a report policy set on them. Afterwards, the settings can be customized on a per-computer or group basis.

### To set the default data reporting policy template:

- 1 Choose Remote Desktop > Preferences.
- 2 Select Reporting.
- 3 Choose the day or days the data collection should occur.
- 4 Set the time at which the collection should occur.
- 5 Select which data types to upload: System data, File Search data, Application Usage data, User Accounting data, or any combination.

## Stopping Clients from Uploading Reports to Specific Administrator Computers

Every client computer has a list of administrator computers that it uploads reports to. If an administrator computer no longer exists, you can stop the client computer from uploading reports to that computer.

If you stop the client from uploading reports to a specific administrator computer, but that administrator computer tries to connect to the client, the administrator computer will resume receiving reports.

**To stop clients from uploading reports to a specific administrator computer:**

- 1 Select one or more computers.
- 2 Choose File > Get Info.
- 3 Select the Administrators tab and click the Edit button.

This list shows all computers that administer the client and task servers associated with the administrator computers. The status indicator indicates whether the administrator computer is currently authenticated with the client.

- 4 Select an administrator computer in the list and click Remove (–).

You can't remove administrator computers that are currently authenticated with the client.

- 5 Click Done.

## Working with Scheduled Tasks

You can use Apple Remote Desktop to automate and schedule almost any task. For example, you can make sure a particular application or a specific set of fonts is always available on a client computer by setting Remote Desktop to copy applications and fonts to the client every night.

When you schedule an automated task, information about the scheduled task is saved on the administrator computer. At the appointed time, the client software on that computer activates and initiates the task. Remote Desktop must be open to perform a scheduled task.

## Setting Scheduled Tasks

Any task with the Schedule Task button in the task configuration window can be scheduled. Tasks that you have scheduled appear on the left in the Remote Desktop main window.

### To schedule a task:

- 1 Select a computer list in the Remote Desktop window.
- 2 Select one or more computers in the selected computer list.
- 3 Choose the task you want to schedule from the menu bar.
- 4 Configure the task as needed.
- 5 Before executing the task, click the Schedule button.

The scheduling information is revealed.

- 6 Choose when and how often you want the task to execute.
- 7 If you want the task to repeat, click Repeating Every then set the repeat interval.
- 8 Click OK.
- 9 Save the task and choose where the task will appear in the Remote Desktop window.

## Editing Scheduled Tasks

Once saved, a task can be changed and all future executions of the task will reflect the changes. You may want to edit which computers are affected by the task or any other task parameter.

### To edit a task schedule:

- 1 Double-click a scheduled task in the Remote Desktop window.
- 2 Edit the task, as needed.
- 3 Click the Schedule button.
- 4 Edit the task schedule, as needed.
- 5 Click OK.
- 6 Click Save.

## Deleting Scheduled Tasks

Unneeded tasks can be deleted. If you want to keep the task, but stop it from repeating, you should edit the scheduled task instead of deleting it. For more information, see “Editing Scheduled Tasks” on page 168.

### To delete a scheduled task:

- 1 Select the saved task in the Remote Desktop window.
- 2 Press the Delete key.
- 3 Click Delete.



## Using Scripting and Automation Tools with Remote Desktop

You can use tools like AppleScript and Automator in conjunction with Remote Desktop. By combining tools, you increase the power and control you have over automating tasks. For example, you can use AppleScript to automate Remote Desktop itself. Also by using Automator actions, you can even create your own interfaces to Apple Remote Desktop functions without having to give users access to Remote Desktop.

### Using AppleScript with Remote Desktop

AppleScript is a powerful and versatile scripting language that is built into Mac OS X. You can use AppleScript to create shortcuts, automate repetitive tasks, or even make custom applications that save you a great amount of time. AppleScript is an English-like language you can use to write scripts that contain commands. Scripts can make decisions based on user interaction, or by parsing and analyzing data, documents, or situations. Remote Desktop is scriptable, as are many other Mac OS X applications, and it can be controlled with AppleScript commands. AppleScript is a complete language with conditional statements, comparison and arithmetic operations, and the ability to store variables.

This documentation doesn't teach AppleScript language syntax or programming practices. For information about learning how to program with AppleScript, see the AppleScript onscreen help.

This section provides a brief description of AppleScript, a brief discussion of using the Remote Desktop AppleScript dictionary, and a sample script.

#### AppleScript Basics

AppleScript scripts consist of commands that are sent to objects. Objects can be a wide variety of things, including applications, scripts, windows, settings, or the Finder. These objects can receive a specific set of commands and respond with the desired actions. Essentially, a script tells an application (Remote Desktop in this case) to either complete a certain task or retrieve information. You can give the script decision-making capabilities by using conditional statements; you can give the script a memory by defining variables.

Remote Desktop has made all of its fundamental functions scriptable. The tasks that you perform as an administrator by pointing and clicking the mouse can all be accomplished by running an AppleScript script. For example, you can:

- Get information about a computer
- Rename a computer
- Add computers to a list
- Copy or install items
- Execute a report task

## Using the Remote Desktop AppleScript Dictionary

Each scriptable application contains an AppleScript dictionary—the list of objects and messages that an application can understand. For example, in the Remote Desktop dictionary there’s an object named “computer list” that has this entry:

### **computer list n [inh. item] : A list which holds computers.**

#### *ELEMENTS*

contains computers; contained by application.

#### *PROPERTIES*

id (Unicode text, r/o) : The unique identifier (UUID) of the computer list.

name (Unicode text) : The name of the computer list.

A “computer list” is an object which contains other objects (“computers” in this case) and has properties like its “id” and its “name.” When queried, this object can return the values for the properties (in Unicode text as indicated), but you can’t change “id” from within the script (it’s labeled r/o for read-only). This object can be acted upon by the “verbs,” or messages, in a script.

The dictionary also contains “verbs,” or messages. These verbs are commands that act on the objects in the dictionary. For example, in the Remote Desktop dictionary there’s a verb named “add,” that has this entry:

### **add v : Add a computer to a task.**

add computer : The computer.

to computer list : The computer list (or task) to add the computer to.

This entry tells you what the verb can act on and how. This entry says that Remote Desktop can add a specified computer to a computer list. The objects “computer” and “computer list” are being acted upon by “add.”

#### **To access the full AppleScript dictionary for Remote Desktop:**

- 1 Launch Script Editor in the /Applications/AppleScript/ folder.
- 2 Select File > Open Dictionary.
- 3 Choose Remote Desktop.
- 4 Click OK.

The AppleScript dictionary for Remote Desktop is also available in Appendix C, “AppleScript Remote Desktop Suite,” on page 190.

## Sample AppleScript Script

This script is one that could be used to do a quick cleanup of a group of computers. First, it locks the computer screens to prevent interference. Second, it deletes all items left on the currently active desktops of the client computers. Finally, it finishes by emptying the clients' trash and unlocking the screens.

**WARNING:** This sample script is for educational use only, and no warranty is explicit or implied as to the suitability of this script for your computing environment. The script also deletes items on the target computers. Use it at your own risk.

```
-- Start commanding the local copy of Remote Desktop
tell application "Remote Desktop"
    -- decide which list to perform this on, in this case it's called
    "Classroom"
    set these_computers to computer list "Classroom"

    -- decide what locked screen text you want displayed
    set screen_message to "Please wait" as Unicode text

    -- make a UNIX script which executes an AppleScript on the remote
    computers
    set the UNIX_script to "osascript -e 'tell application \"Finder\" to
        delete every item of the desktop whose class is not disk'"

    -- set the lock task parameters
    set lock_task to make new lock screen task with properties {name:"Lock
        Classroom", message:screen_message}

    -- perform the task
    execute lock_task on these_computers

    -- set the UNIX script parameters
    set clean_task to make new send unix command task with properties
        {name:"Clean Desktop", showing output:false, script:UNIX_script}

    -- perform the task
    execute clean_task on these_computers

    -- empty the trash afterward
    execute (make new empty trash task) on these_computers
```

```
-- unlock the screen when finished
execute (make new unlock screen task) on these_computers

end tell
```

## Using Automator with Remote Desktop

Accomplish all of your time-consuming, repetitive manual tasks quickly, efficiently, and effortlessly with Automator workflows. It's simple to create custom workflows just by dragging items, pointing, and clicking. You can easily automate Remote Desktop tasks such as Lock Screen or Install Packages, then repeat those tasks again and again. Simple and easy-to-understand application actions are the building blocks, so you don't have to write any code. Each actions has all of the options and settings available to you.

Here's the sample script from the previous section, but done using Automator:

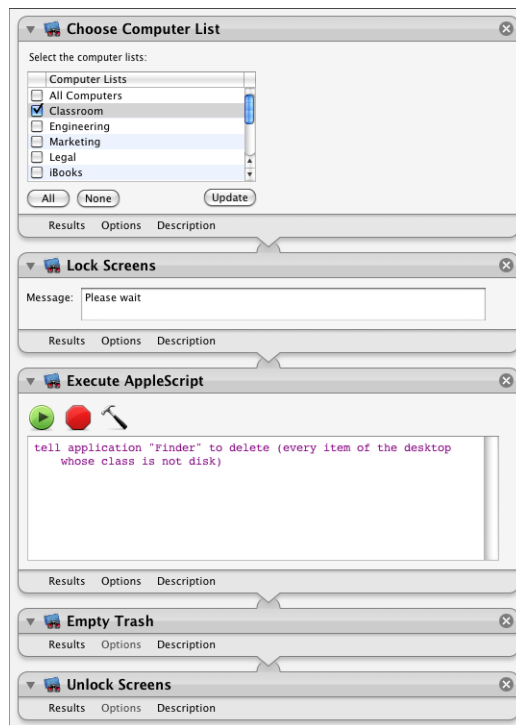

Using Automator actions, you can even create your own interfaces to Apple Remote Desktop functions without having to give users access to Remote Desktop. For instance, say you wanted to give all your teachers a tool to lock and unlock screens in their classrooms. You still need to configure Remote Desktop and set up computer lists, but instead of giving the teachers all access to Remote Desktop, you can create an Automator plug-in or application. This plug-in lets them select only the computers in their classroom, and the plug-in does the rest of the work for them.

You can create an Automator workflow, application, Finder plug-in, or iCal alarm similar to the AppleScript script mentioned above. By stringing together Remote Desktop actions in Automator, you accomplish the same work as an AppleScript script, but without having to write code.

### Creating and Running an Automator Service

If you're running Remote Desktop on a computer with Mac OS X version 10.6 or later installed, you can create services in Automator that perform Remote Desktop tasks. After creating a service, you can select computers in Remote Desktop and run the service against all selected computers. Because service entries are just collections of Automator actions, the individual Remote Desktop tasks will appear in the Active Tasks list as they're performed, and in the History list when they complete.

#### To create an Automator service:

- 1 In Automator, choose File > New, select Service, and click Choose.
- 2 In the "Service receives selected" pop-up menu, choose Remote Computers. In the pop-up menu to the right, choose "Remote Desktop."
- 3 Add Remote Desktop Automator actions to the workflow.

For more information, see Automator Help.

- 4 After you finish adding actions, choose File > Save.



#### To run an Automator service:

- 1 In Remote Desktop, select computers that you want to run the service against.
- 2 Choose Remote Desktop > Services > *Automator service name*.

The following tables illustrate some of the icons found in the main window of Remote Desktop. The final table shows which network port numbers are in use by Apple Remote Desktop.



## Client Status Icons

The following icons appear next to the names of computers in a scanner search results list. The icons show the status of each computer in the list.

Icon	What it means
	Accessible to Apple Remote Desktop
	Offline Apple Remote Desktop client
	Ping response at IP address, but no Apple Remote Desktop client response







## Apple Remote Desktop Status Icons

The Apple Remote Desktop status icon appears in the menu bar of each Apple Remote Desktop client. The status icon has several states, depending on the status of the client computer.

Icon	What it means
	<i>Not Active</i> Apple Remote Desktop is installed but isn't currently running on the client computer.
	<i>Ready</i> Apple Remote Desktop is installed and running on the client.
	<i>Administered</i> Apple Remote Desktop is installed and running on the client computer, the administrator is actively observing or controlling, and the client is set to indicate when it is being observed.







## List Menu Icons

The following icons are used in the Apple Remote Desktop list area of the Remote Desktop main window.

Icon	What it means
	All Computers list
	Apple Remote Desktop list
	Smart list
	Scanner
	Active Task list
	Task History list
	Task Server queue







## Task Status Icons

The following icons are used in task list areas of the Remote Desktop main window.

Icon	What it means
	Running
	Finished successfully
	Exited with error
	Incomplete
	Queued
	Scheduled













## System Status Icons (Basic)

The following icons are shown as initial high-level status indicators for observed client computers.

Icon	Indicates
 or 	One or more service statistics is red. This takes precedence over any yellow or green indicator.
 or 	One or more service statistics is yellow. This takes precedence over any green indicator
	Service is operating within established parameters.
	No service information available.

## System Status Icons (Detailed)

The following icons are shown after further inspection of observed client computer status indicators.

Service	Icon	Status
CPU Usage		Usage is at 60% or less
		Usage is between 60% to 85%
		Usage is at 85% or higher
		No status information is available
Disk Usage		Usage is at 90% or less
		Usage is between 90% and 95%
		Usage is at 95% or higher
		No status information is available
Free Memory		Less than 80% used
		Between 80% and 95% used
		Over 95% used
		No status information is available



# TCP and UDP Port Reference

Apple Remote Desktop uses the following TCP and UDP ports for the functions indicated.

Port	Protocol	Function
5900	TCP	Observe and Control
5900	UDP	Send screen, share screen
3283	TCP	Reporting
3283	UDP	Everything else
22	TCP	Encrypted file transfer, observe, and control (using SSH tunnel)

The following sections describe the available fields in some of the Apple Remote Desktop reports.

The file search reports (File Search, Software Version, and Software Difference) aren't included, because their fields closely match those already found in the Finder.

For information about generating reports, see "Creating Reports" on page 120.

## System Overview Report

List category	Field name	Notes or example
AirPort	AirPort Active	Yes/No
	AirPort Firmware Version	Version number
	AirPort Hardware Address	00:30:65:01:79:EC
	AirPort Locale	
	AirPort Type	
	AirPort Installed	Yes/No
	AirPort Network Channel	Channel number 1-11
	AirPort Network in Range	
	Computer to Computer	
	AirPort Network Name	Network name
AppleTalk	AppleTalk Active	Yes/No
	AppleTalk Network	
	AppleTalk Node	
	AppleTalk Zone	
Computer	Active Processors	Number of processors

List category	Field name	Notes or example
	Available User Memory	Memory in KB
	Boot ROM	ROM version number
	Bus Clock Speed	In MHz
	Bus Clock Speed (Non Display Field)	In MHz
	Bus Data Size	
	CPU Speed	In MHz
	CPU Speed (Non Display Field)	In MHz
	Serial Number	
	Vector Processor	Yes/No
	L2 Cache Size	In KB
	L3 Cache Size	In KB
	Machine Class	
	Machine Model	
	Memory	In KB
	Empty RAM Slots	
	PCI slots	
	PCI Slots Used	
	Processor Count	
	CPU Type	Internal value
	Sales Order Number	
	VM Size	
	Total RAM Slots	
Devices	ATA Device Count	
	Firewire Device Count	
	Keyboard Connected	
	Mouse Connected	
	Optical Drive Type	
	SCSI Device Count	
	USB Device Count	

List category	Field name	Notes or example
Display	2nd Monitor Depth	In bits
	2nd Monitor Type	
	2nd Monitor Resolution	Pixels horizontal and vertical
	Monitor Depth	In bits
	Monitor Type	
	Monitor Resolution	Pixels horizontal and vertical
Lights-Out Management	LOM Present	Yes/No
	LOM Active	Yes/No
	LOM Channel	
	LOM IPv4 Configuration	Static or DHCP
	LOM IPv4 Address	
	LOM Subnet Mask	
	LOM Gateway	
	LOM Ethernet ID	
Modem	Modem Country	
	Modem Driver	
	Modem Firmware Version	
	Modem Installed	Yes/No
	Modem Interface	
	Modem Model	
Network	First Ethernet Address	en0 MAC address
	NetBooted	Yes/No
	NetBoot address	
	NetBoot info 2	
	NetBoot info 3	
	Network time server	Yes/No
	Primary IP Address	
	Primary Network Collisions	
	Primary Network Flags	
	Primary Network Hardware Address	

List category	Field name	Notes or example
	Primary Network Input Errors	
	Primary Network Input Packets	
	Primary Network Output Errors	
	Primary Network Output Packets	
	Primary Network	
Preferences	Sleep Display	Yes/No
	Sleep Hard Disk	Yes/No
	Sleep Computer	Yes/No
	Software update auto check	Yes/No
	Software update last check	
	Software Update Server?	
	Time of system shutdown	
	Time of system sleep	
	Time of system startup	
	Time Zone	
	Wake when modem rings	Yes/No
	Wake for Ethernet Access	Yes/No
Printing	Printer Name	
	Printer Sharing	Yes/No
	Printer Type	
	Printer Version	
Remote Desktop	Computer Info #1	
	Computer Info #2	
	Computer Info #3	
	Computer Info #4	
Sharing	Computer Name	File sharing name, "Bob's Computer"
	DNS name	foo.example.com
	DNS name is reversible	Yes/No
	File sharing enabled	Yes/No

List category	Field name	Notes or example
	Firewall enabled	Yes/No
	FTP Access	Yes/No
	Internet sharing enabled	Yes/No
	Remote Apple Events	Yes/No
	Remote Login	Yes/No
	Local Hostname	foo.local
	UNIX hostname	foo.example.com
	UNIX hostname is reversible	Yes/No
	Web Sharing	Yes/No
	Windows Sharing	Yes/No
Software	Kernel Version	
	System Version	Mac OS X v10.4.2 (8C46)
Storage	Free Disk Space	In KB, MB, or GB
	Total Disk Space	In KB, MB, or GB
	Trash Size	In KB, MB, or GB
User	Auto-login user	Yes/No
	Local User Count	
	Local users who are admins	
	Loginwindow list enabled	Yes/No

## Storage Report

List category	Field name	Notes or example
Hardware	Drive Manufacturer	
	Drive Model	
	Drive Revision	
	Drive Protocol	
	Removable	Yes/No
	Serial Number	
	Logical Unit Number	
	Detachable	
Volume Options	OS version	

List category	Field name	Notes or example
Volume	Creation Date	UNIX GMT format
	Disk Name	Macintosh HD
	File Count	
	Folder Count	
	Total Disk Space	
	Free Space	In KB, MB, or GB
	Startup Disk	
	UNIX Mount Point	/dev/disk0s10
File System Options	Group	
	Group permissions	
File System	Disk Format	HFS, HFS+, UFS
	Owner	
	Group	Yes/No
	Permission Modes	
	Permissions	Yes/No
	Write Access	
	Modification Date	UNIX GMT format
	Case Sensitive	Yes/No
Backup	Preserves Case	Yes/No
	Journaling Capable	Yes/No
	Journaled	Yes/No
	Last Backup Date	UNIX GMT format
	Last Check Date	UNIX GMT format

## USB Devices Report

Field name	Notes or example
Product Name	
Product ID	
Vendor ID	
Vendor Name	
Device Speed	1.5Mb, 12Mb
Bus Power	In mA
Serial Number	
Date collected	

## FireWire Devices Report

Field name	Notes or example
Device Speed	200, 400, 800 Mbits per second
Software Version	
Manufacturer	
Model	
Firmware Revision	
Date collected	

## Memory Report

Field name	Notes or example
Slot Identifier	DIMM0/J21
Size	In MB
Speed	PC133-222 (Mac OS X 10.3 only)
Type	SDRAM
Date collected	



## Expansion Cards Report

Field name	Notes or example
Card Speed	In MHz
Slot Speed	In MHz
Card Name	
Slot Name	Slot4
Card Type	Display
Vendor ID	
Device ID	
ROM Revision	Displays only
Card Revision	
Card Memory	Displays only
Date collected	

## Network Interfaces Report

List category	Field name	Notes or example
Network Overview	Name	Location name
	Active	Yes/No
	Primary	Yes/No
	Configured With	Ethernet
	Hardware Address	00:30:65:01:79:EC
	Interface Name	en0
	Flags	
Active Interface	Domain	example.com
	Router Address	
	IP Address	
	Broadcast Address	
	DNS Server	
	Subnet Mask	
	IP Addresses	
	Broadcast Addresses	

List category	Field name	Notes or example
Network Statistics	DNS Servers	
	Subnet Masks	
	Network Collisions	
	Network Input Errors	
	Network Input Packets	
	Network Output Errors	
Output Statistics	Network Output Packets	
	Output Queue Capacity	
	Output Queue Size	
	Output Queue Peak Size	
	Output Queue Drop Count	
	Output Queue Output Count	
Ethernet Statistics	Output Queue Retry Count	
	Output Queue Stall Count	
	Ethernet Alignment Errors	
	Ethernet FCS Errors	Frame Check Sequence errors
	Ethernet Single Collision Frames	
	Ethernet Multiple Collision Frames	
	Ethernet SQE Test Errors	"heartbeat" test errors
	Ethernet Deferred Transmissions	
	Ethernet Late Collisions	
	Ethernet Excessive Collisions	
	Ethernet Internal MACTransmit Errors	
	Ethernet Carrier Sense Errors	
	Ethernet Frame Too Long	
	Ethernet Internal Mac Receive Errors	
	Ethernet Chip Set	
	Ethernet Missed Frames	
	Ethernet Receiver Overruns	

List category	Field name	Notes or example
	Ethernet Receiver Watchdog Timeouts	
	Ethernet Receiver Frame Too Short	
	Ethernet Receiver Collision Errors	
	Ethernet Receiver PHY Errors	
	Ethernet Receiver Timeouts	
	Ethernet Receiver Interrupts	
	Ethernet Receiver Resets	
	Ethernet Receiver Resource Errors	
	Ethernet Transmitter Underruns	
	Ethernet Transmitter Jabber Events	
	Ethernet Transmitter PHY Errors	Physical Errors
	Ethernet Transmitter Timeouts	
	Ethernet Transmitter Interrupts	
	Ethernet Transmitter Resets	
	Ethernet Transmitter Resource Errors	
	Ethernet Collision Frequencies	

## Network Test Report

Field name	Notes or example
Computer	Computer sharing name
Min. Time	Shortest time for ping response
Max. Time	Longest time for a ping response
Avg. Time	Average time for ping response
Lost Packets	Number of pings without a response
Total Packets	Number of pings sent.

## Administration Settings Report

List category	Field name	Notes or example
Privileges	Generate Reports	On or off
	Send Messages	On or off
	Open & Quit	On or off
	Restart & Shutdown	On or off
	Change Settings	On or off
	Copy Items	On or off
	Delete Items	On or off
	Control	On or off
	Observe	On or off
	Show Observe	On or off
	LOM Authentication	Valid, Invalid, Not Configured, or Not Supported
Data Settings	Upload Schedule	Time and days to upload information
	Upload System Data	On or off
	Upload File Data	On or off
	Upload Application Usage Data	On or off
	Upload User Accounting Data	On or off
General	Version	Apple Remote Desktop version and build number
	Last Contacted	Relative date

## Application Usage Report

Field name	Notes or example
Computer name	File sharing computer name
Name	Application name
Launch date	24 hour local time and date
Total run time	Length of time the application was running
Frontmost	Length of time the application was the frontmost application
User name	Short user name of application process owner
State	What the application is doing now (running, terminated, etc.)

## User History Report

Field name	Notes or example
Computer	File sharing computer name
User name	
Login type	Console, tty, ssh
Login time	Date and 24 hour format local time
Logout time	Date 24 hour format local time
Remote Login Host	Originating host to the login session, localhost, or some remote computer
session length	hours:minutes:seconds
session termination type	logout, shutdown

This appendix shows the contents of Remote Desktop's AppleScript dictionary.

This appendix isn't a substitute for the AppleScript dictionary view in Script Editor. It's included as a quick reference so you can find AppleScript commands by searching this PDF file. The dictionary has the most recent information about scriptable objects and events in Remote Desktop, and better usability.

## Classes and Commands for the Remote Desktop Application

**add v: Add a computer to a task.**

add computer: The computer.

to computer list: The computer list (or task) to add the computer to.

**control v: Start a control session with the computer.**

control computer: The computer to control.

**execute v: Executes a task.**

execute task: The task to execute.

[on computer list]: The computer list (or computer) on which to run the task.

**observe v: Start an observation session.**

observe item: The computer, list, or computer list to observe.

**release v: Release computers from a control or observation session.**

release item: The computer, list, or computer list to release.

**remove v: Remove a computer from a task.**

remove computer: The computer to remove.

from computer list: The computer list (or task) to remove the computer from.

**stop v: Stops an executing share screen task.**

stop task: The task to stop.

**application n** [inh. application; see also Standard Suite]: the Remote Desktop top-level scripting object.

#### ELEMENTS

contains computers, computer lists, copy items tasks, copy to me tasks, documents, empty trash tasks, install package tasks, lock screen tasks, logout tasks, open application tasks, open item tasks, rename computer tasks, restart tasks, send message tasks, send unix command tasks, set local startup disk tasks, set network startup disk tasks, share screen tasks, shutdown tasks, sleep tasks, unlock screen tasks, upgrade client tasks, wake up tasks, windows.

#### PROPERTIES

selection (item, r/o): The current selection.

**computer n** [inh. item]: A physical computer.

#### ELEMENTS

contained by application, computer lists.

#### PROPERTIES

boot volume (Unicode text, r/o): The boot volume of the computer.

CPU (Unicode text, r/o): The CPU type of the computer.

current application (Unicode text, r/o): The current frontmost application on the computer.

current user (Unicode text, r/o): The currently logged in user on the computer.

DNS name (Unicode text, r/o): The DNS name of the computer.

id (Unicode text, r/o): The unique identifier (UUID) of the computer.

Internet address (Unicode text, r/o): The Internet address of the computer.

last activity (date, r/o): The time of the most recent activity on the computer.

last contacted (date, r/o): The time of last contact with the computer.

machine model (Unicode text, r/o): The model of the computer.

name (Unicode text, r/o): The name of the computer.

physical memory (Unicode text, r/o): The physical ram installed in the computer.

primary Ethernet address (Unicode text, r/o): The primary ethernet address of the computer.

remote desktop version (Unicode text, r/o): The version of the Remote Desktop client running on the computer.

status message (Unicode text, r/o): The current status of the computer.

system version (Unicode text, r/o): The Mac OS version running on the computer.

**computer list n [inh. item]: A list which holds computers.**

ELEMENTS

contains computers; contained by application.

PROPERTIES

id (Unicode text, r/o): The unique identifier (UUID) of the computer list.

name (Unicode text): The name of the computer list.

**copy items task n [inh. task > item]: Copy items to the target computers.**

ELEMENTS

contained by application.

PROPERTIES

bandwidth limit (integer): Network usage limit in kilobytes per second (0 = unlimited).

conflict resolution (ask what to do/rename the existing item/rename the item being copied/replace/replace if older): Specifies what to do if the item(s) already exist in this location.

copy items (list): A list of files and/or folders to copy.

destination group (Unicode text): If ownership is set to a 'specific owner', a valid group name on the destination computer.

destination owner (Unicode text): If ownership is set to a 'specific owner', a valid user name on the destination computer.

destination path (alias): If the location is 'specific folder', a fully specified path to the destination folder.

encrypting (boolean): Should the items be encrypted during copying



location (applications folder/current users desktop folder/current users home directory/same relative location/specific folder/system folder/system fonts folder/system preferences folder/top folder of the boot disk): The target location to copy to.

ownership (current console user/current owner/destination folder owner/specific owner): Specifies the new ownership of the copied item(s).

should open (boolean): Should the items be opened after being copied

stopping on error (boolean): Should the copy terminate if an error occurs during copying

**copy to me task n [inh. task > item]: Copy items from the target computers to the administrator computer.**

ELEMENTS

contained by application.

PROPERTIES

bandwidth limit (integer): Network usage limit in kilobytes per second (0 = unlimited).

conflict resolution (ask what to do/rename the existing item/rename the item being copied/replace/replace if older): Specifies what to do if the item(s) already exist in this location.

copy items (list): A list of files and/or folders to copy.

destination path (alias): If the location is 'specific folder', a fully specified path to the destination folder.

encrypting (boolean): Should the items be encrypted during copying

location (applications folder/current users desktop folder/current users home directory/same relative location/specific folder/system folder/system fonts folder/system preferences folder/top folder of the boot disk): The target location to copy to.

**empty trash task n [inh. task > item]: Empty the trash on the target computers.**

ELEMENTS

contained by application.

**install package task n [inh. task > item]:** Install package(s) on the target computers.

ELEMENTS

contained by application.

PROPERTIES

after installing (attempt restart/do nothing/force immediate restart): Specifies what to do after installing the package(s).

bandwidth limit (integer): Network usage limit in kilobytes per second (0 = unlimited).

delegating to task server (boolean): Should this task be delegated to the task server

encrypting (boolean): Should the packages be encrypted during copying

packages (list): A list of packages to install.

stopping on error (boolean): Should the copy terminate if an error occurs during copying

**lock screen task n [inh. task > item]:** Lock the screen(s) on the target computers.

ELEMENTS

contained by application.

PROPERTIES

message (Unicode text): Message to display on the screen(s).

**logout task n [inh. task > item]:** Log out the current user on the target computers.

ELEMENTS

contained by application.

**open application task n [inh. task > item]:** Launch an application on the target computers.

ELEMENTS

contained by application.

PROPERTIES

application (alias): The path to the application to open.

**open item task n [inh. task > item]:** Open files on the target computers.

ELEMENTS

contained by application.

PROPERTIES

files (list): A list of files to open.

**power on task n [inh. task > item]:** Start up the target computers.

ELEMENTS

contained by application.

**rename computer task n [inh. task > item]:** Change the name of the target computers.

ELEMENTS

contained by application.

PROPERTIES

naming uniquely (boolean): Should each machine be forced to have a numerically unique name

target name (Unicode text): The new name for the computer.

**restart task n [inh. task > item]:** Restart the target computers.

ELEMENTS

contained by application.

PROPERTIES

user can save changes or cancel (boolean): Is the user allowed to save changes or cancel the restart

**send message task n [inh. task > item]:** Send a text message to the target computers.

ELEMENTS

contained by application.

PROPERTIES

message (Unicode text): Message to display on the screen(s).

**send unix command task n [inh. task > item]:** Send a UNIX command or script to the target computers.

ELEMENTS

contained by application.

PROPERTIES

script (Unicode text): The command string to be executed.

showing output (boolean): Should the complete output of command be displayed in a window

user (Unicode text): The user to execute the command as.

**set local startup disk task n [inh. task > item]:** Set the startup volume on the target computers.

ELEMENTS

contained by application.

PROPERTIES

boot volume (Unicode text): Specific volume of drive to boot (optional).

restarting (boolean): Should the machine be restarted after setting the startup volume

**set network startup disk task n [inh. task > item]:** Set the startup volume on the target computers.

ELEMENTS

contained by application.

PROPERTIES

from server (Unicode text): Internet address of the server to boot from.

mount volume (Unicode text): Volume name on server to mount.

restarting (boolean): Should the machine be restarted after setting the startup volume

**share screen task n [inh. task > item]:** Share a computers screen to the target computers.

ELEMENTS

contained by application.

PROPERTIES

source computer (computer): The computer (other than the admin) whose screen to share.

**shutdown task n [inh. task > item]:** Shutdown the target computers.

ELEMENTS

contained by application.

PROPERTIES

user can save changes or cancel (boolean): Is the user allowed to save changes or cancel the shutdown

**sleep task n [inh. task > item]:** Put the target computers to sleep.

ELEMENTS

contained by application.

**task n [inh. item]:** A task. This abstract class represents the tasks which can be executed by Remote Desktop. There are subclasses for each specific type of task.

ELEMENTS

contained by application.

PROPERTIES

computer list (computer list): The computer list associated with the task.

id (Unicode text, r/o): The unique identifier (UUID) of the computer.

name (Unicode text): The name of the task.

recurrence (Unicode text, r/o): A string which describes the task recurrence, if defined.

starting at (date): If the task is scheduled, the date and time of the first execution.

**unlock screen task n [inh. task > item]:** Release the screen(s) of the target computers.

ELEMENTS

contained by application.

**upgrade client task n [inh. task > item]:** Upgrade the Remote Desktop client on the target computers.

ELEMENTS

contained by application.

**wake up task n [inh. task > item]:** Wake up the target computers.

ELEMENTS

contained by application.

This chapter contains SQL commands to assist SQL programmers in obtaining the database schema used in the Apple Remote Desktop report database. You can use this knowledge about the schema to create your own applications that access Apple Remote Desktop report information.

## Sample list of main database schema

Command:

```
sudo /usr/bin/sqlite3 -column -header /var/db/RemoteManagement/RMDB/rmdb.  
sqlite3 'PRAGMA table_info(propertynamemap);'
```

Output:

cid	name	type	notnull	dflt_value	pk
0	ObjectName	VARCHAR(128)	99		0
1	PropertyNa	VARCHAR(128)	99		0
2	PropertyMa	INTEGER	0		0

Command without truncated output:

```
sudo /usr/bin/sqlite3 -header /var/db/RemoteManagement/RMDB/rmdb.sqlite3  
'PRAGMA table_info(propertynamemap);'
```

## Sample list of system information table

Command:

```
sudo /usr/bin/sqlite3 -column -header /var/db/RemoteManagement/RMDB/rmdb.  
sqlite3 'PRAGMA table_info(systeminformation);'
```

Output:

cid	name	type	notnull	dflt_value	pk
-----	-----	-----	-----	-----	-----
0	ComputerID	CHAR(17)	99		0
1	ObjectName	VARCHAR(12	99		0
2	PropertyNa	VARCHAR(12	99		0
3	ItemSeq	INTEGER	0		0
4	Value	VARCHAR(51	0		0
5	LastUpdate	VARCHAR(20	0		0

Command without truncated output:

```
sudo /usr/bin/sqlite3 -header /var/db/RemoteManagement/RMDB/rmdb.sqlite3  
'PRAGMA table_info(systeminformation);'
```

## Sample list of property names

Command:

```
sudo /usr/bin/sqlite3 -column -header /var/db/RemoteManagement/RMDB/rmdb.  
sqlite3 'select * from propertynamemap;'
```

Output:

ObjectName	PropertyName	PropertyMapID
-----	-----	-----
Mac_SystemInfoElement	WirelessCardIsActive	0
Mac_SystemInfoElement	WirelessCardFirmware	1
Mac_SystemInfoElement	WirelessCardHardware	2
Mac_SystemInfoElement	WirelessCardLocale	3
Mac_SystemInfoElement	WirelessCardType	4
Mac_SystemInfoElement	WirelessCardInstalle	5
Mac_SystemInfoElement	WirelessChannelNumbe	6
Mac_SystemInfoElement	WirelessNetworkAvail	7
Mac_SystemInfoElement	WirelessIsComputerTo	8
.....		

Command without truncated output:

```
sudo /usr/bin/sqlite3 -header /var/db/RemoteManagement/RMDB/rmdb.sqlite3  
'select * from propertynamemap;'
```

## Sample list of table from one computer

Command:

```
sudo /usr/bin/sqlite3 -column -header /var/db/RemoteManagement/RMDB/rmdb.  
sqlite3 'select * from systeminformation;'
```

Output:

ComputerID	ObjectName	PropertyName	ItemSeq	Value
LastUpdated				
00:1b:63:9f:5a:00	Mac_HardDriveElement	DataDate	0	
2009-03-05T22:06:04Z	2009-03-05T22:06:04Z			
00:1b:63:9f:5a:00	Mac_HardDriveElement	LastConsiste	0	
2009-03-05T22:06:04Z	2009-03-05T22:06:04Z			
00:1b:63:9f:5a:00	Mac_HardDriveElement	UnixMountPoi	0	/dev/
disk0s2	2009-03-05T22:06:04Z			
00:1b:63:9f:5a:00	Mac_HardDriveElement	Model	0	WDC
WD3200AAJS-40RYA	2009-03-05T22:06:04Z			
.....				

Command without truncated output:

```
sudo /usr/bin/sqlite3 -header /var/db/RemoteManagement/RMDB/rmdb.sqlite3  
'select * from systeminformation;'
```